

**APPENDIX C:**  
**EAGLE TRACE PARK PLANS**

# 2020 - EAGLE TRACE PARK IMPROVEMENTS

## EAGLE TRACE NEIGHBORHOOD

### MADISON, WI

## SITE PLAN REVIEW SET

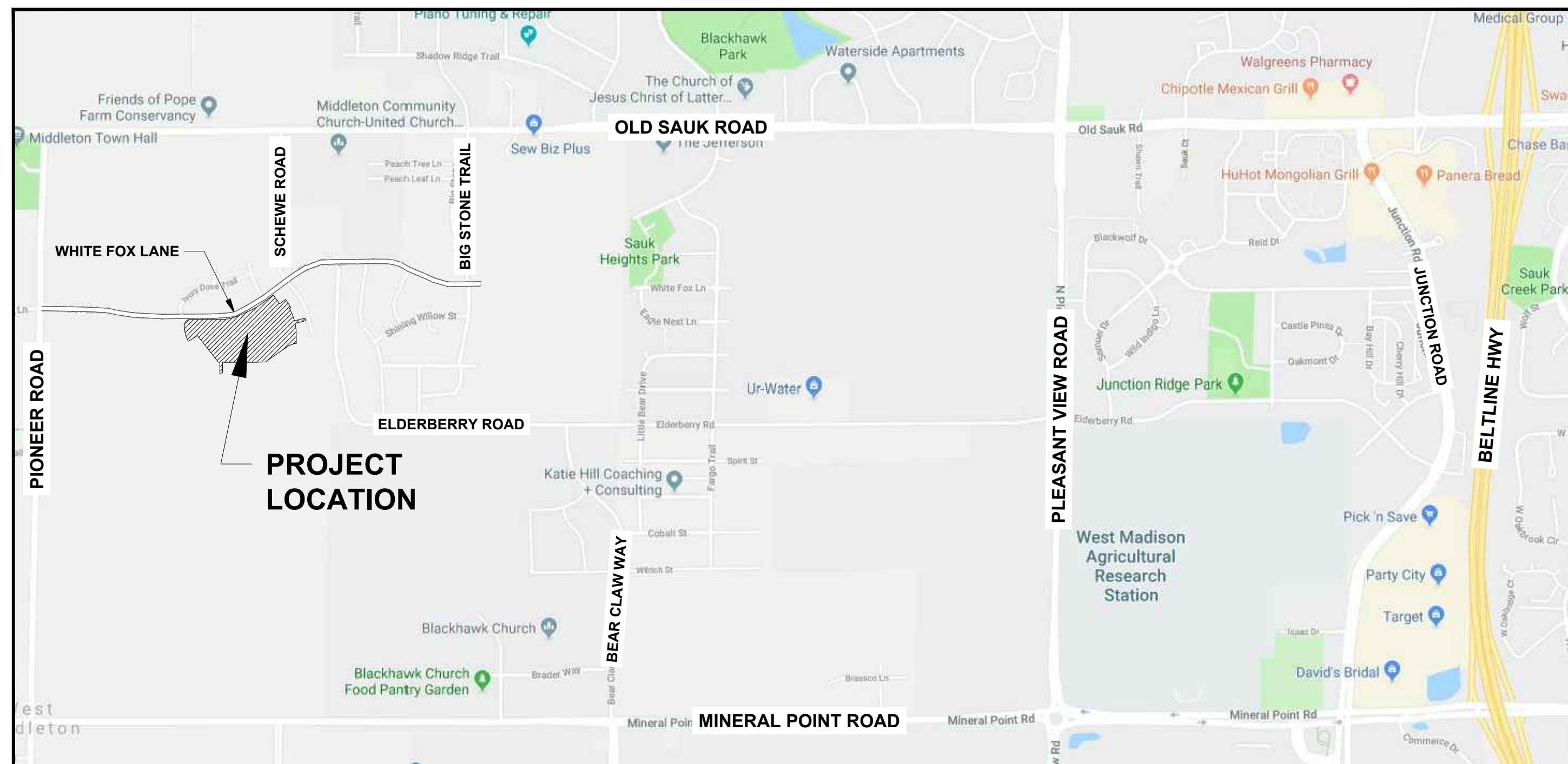

PROJECT LOCATION - NOT TO SCALE

### SHEET INDEX

C001	COVER SHEET
C100	EXISTING SITE PLAN
C101	TREE PROTECTION & REMOVAL PLAN
C200	PROPOSED SITE PLAN
C300	OVERALL GRADING PLAN
C301	GRADING & EROSION CONTROL PLAN
C302	GRADING & EROSION CONTROL PLAN
C303	GRADING & EROSION CONTROL PLAN
C304	OVERALL RESTORATION PLAN
C400	PATH PLAN & PROFILE
C401	PATH PLAN & PROFILE
C402	PATH PLAN & PROFILE
C500	STORM PLAN & PROFILE
C600	CONSTRUCTION DETAILS
C601	EROSION CONTROL DETAILS & NOTES
C602	SUN SHELTER DETAILS

City of Madison  
Department of Public Works  
**PARKS DIVISION**

City-County Building, Suite 104  
210 Martin Luther King, Jr. Blvd.  
PO Box 2987  
Madison, WI 53701-2987



PROJECT:

**2020 - EAGLE TRACE  
PARK  
IMPROVEMENTS**

**EAGLE TRACE  
PARK**

OUTLOT 3  
EAGLE TRACE

10321 WHITE FOX LANE  
MADISON, WI

Although every effort has been made in preparing these plans and checking them for accuracy, the contractor and subcontractors must check all details and dimensions of their trade and be responsible for the same.

ITEM	DATE
Drawn by: MS	03-04-2020
Approved by: DD	03-04-2020

CONTRACT #:

**9424**

SHEET TITLE:

**COVER SHEET**

SHEET NUMBER:

**C001**

NOTE: ALL WORK SHALL CONFORM TO THE LATEST EDITION OF THE CITY OF MADISON STANDARD SPECIFICATIONS FOR PUBLIC WORKS CONTRACTS





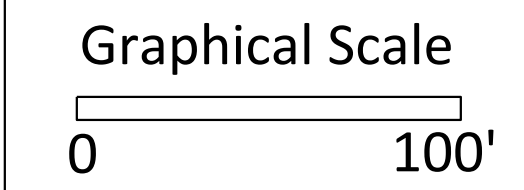
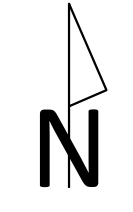

PROJECT:  
**2020 - EAGLE TRACE PARK IMPROVEMENTS**

**EAGLE TRACE PARK**  
OUTLOT 3  
EAGLE TRACE  
10321 WHITE FOX LANE  
MADISON, WI

*Although every effort has been made in preparing these plans and checking them for accuracy, the contractor and subcontractors must check all details and dimensions of their trade and be responsible for the same.*

ITEM	DATE
Drawn by: MS	03-04-2020
Approved by: DD	03-04-2020

CONTRACT #:  
**9424**

SHEET TITLE:  
**EXISTING SITE PLAN**

SHEET NUMBER:  
**C100**

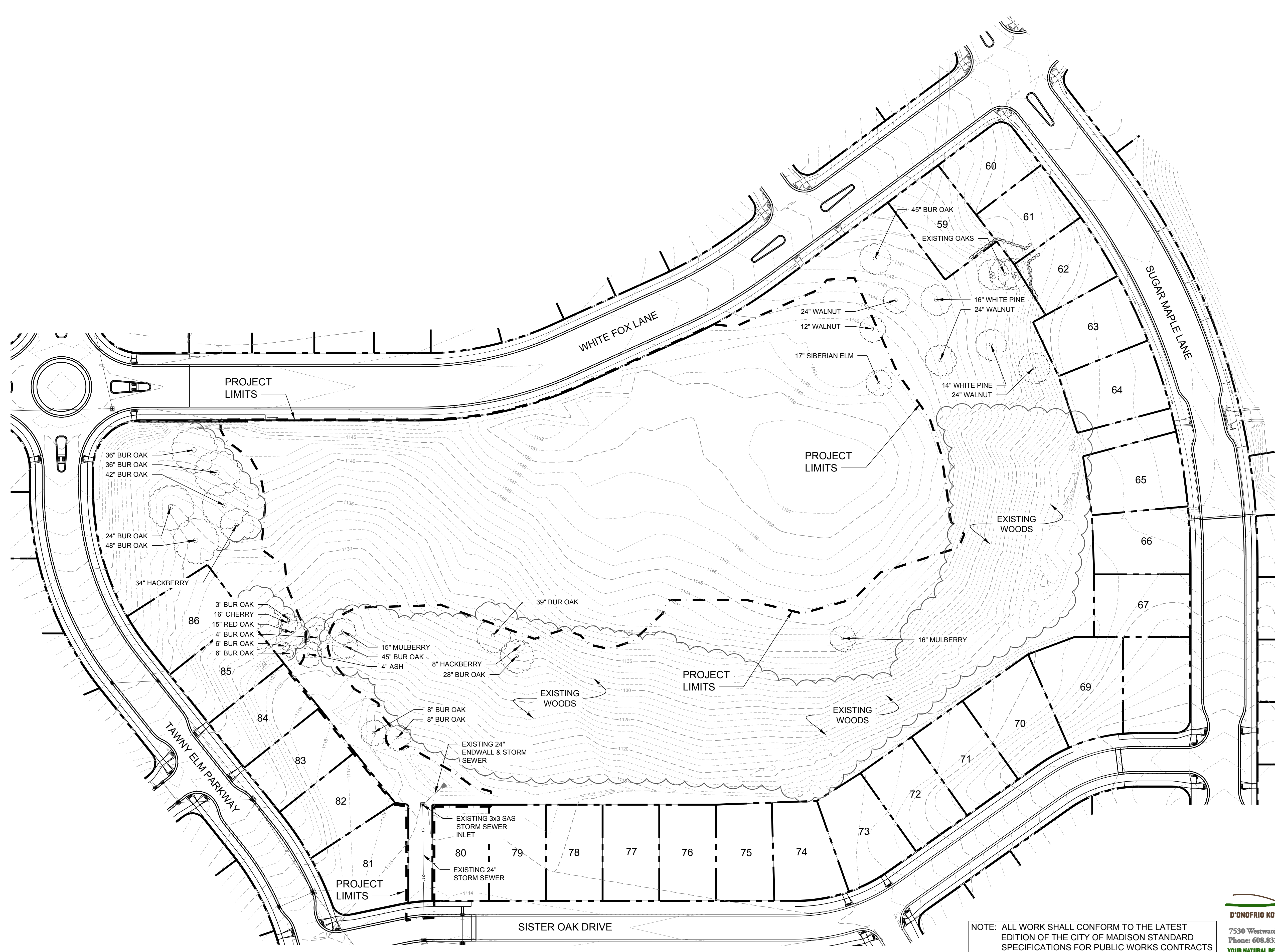

NOTE: ALL WORK SHALL CONFORM TO THE LATEST EDITION OF THE CITY OF MADISON STANDARD SPECIFICATIONS FOR PUBLIC WORKS CONTRACTS





Graphical Scale

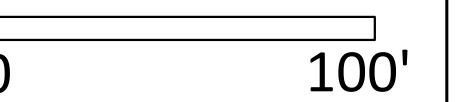

PROJECT:

**2020 - EAGLE TRACE  
PARK  
IMPROVEMENTS**

**EAGLE TRACE  
PARK**

OUTLOT 3  
EAGLE TRACE

10321 WHITE FOX LANE  
MADISON, WI

*Although every effort has been made in preparing these plans and checking them for accuracy, the contractor and subcontractors must check all details and dimensions of their trade and be responsible for the same.*

ITEM	DATE
Drawn by: MS	03-04-2020
Approved by: DD	03-04-2020

CONTRACT #:  
**9424**

SHEET TITLE:  
**TREE PROTECTION  
& REMOVAL PLAN**

SHEET NUMBER:  
**C101**

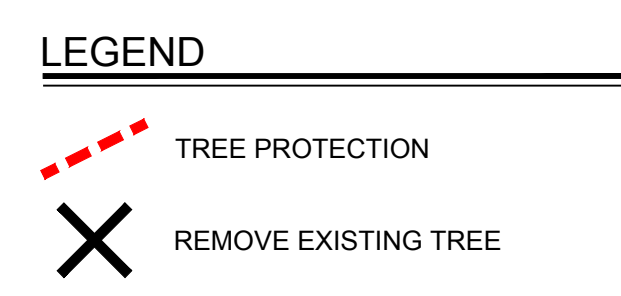
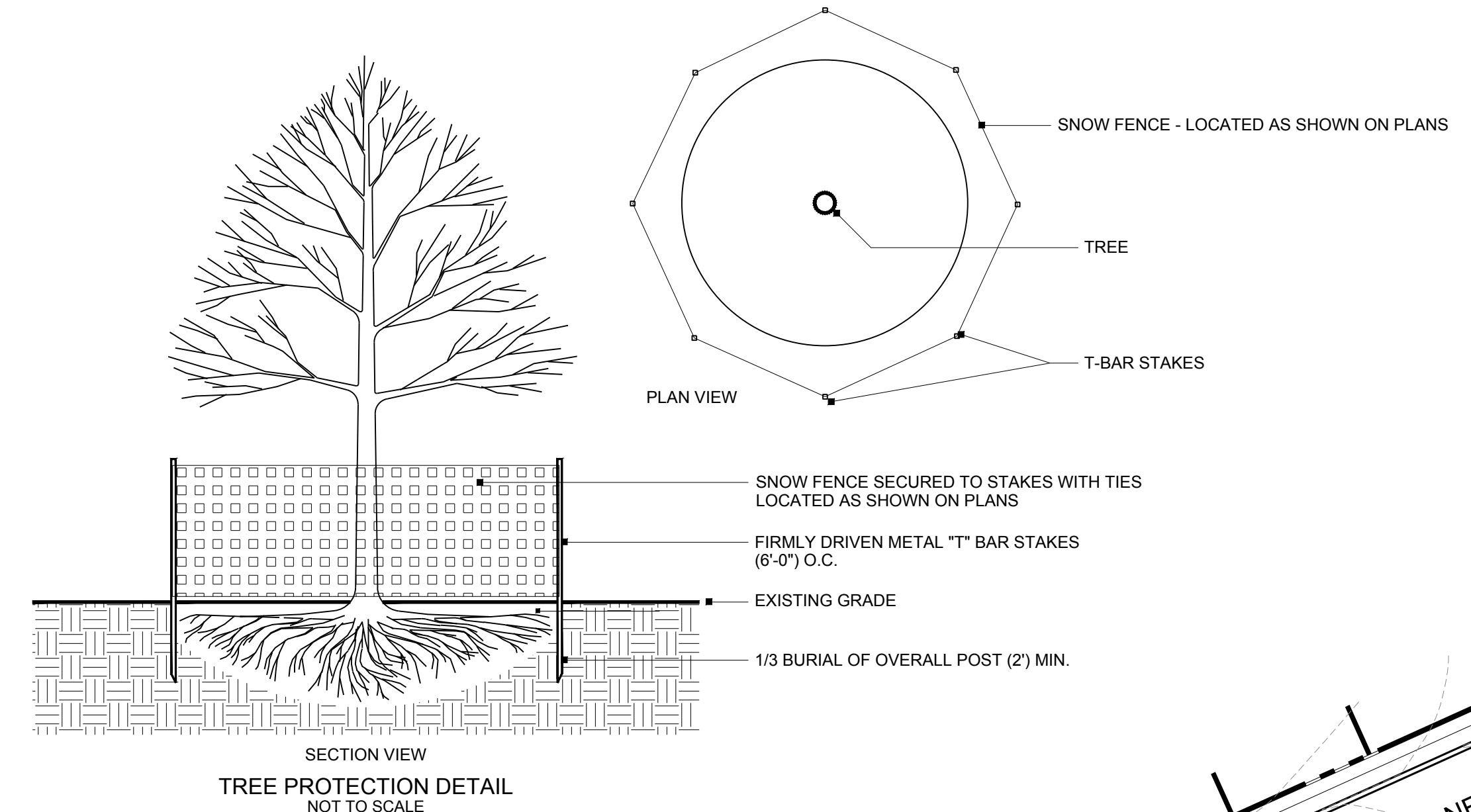
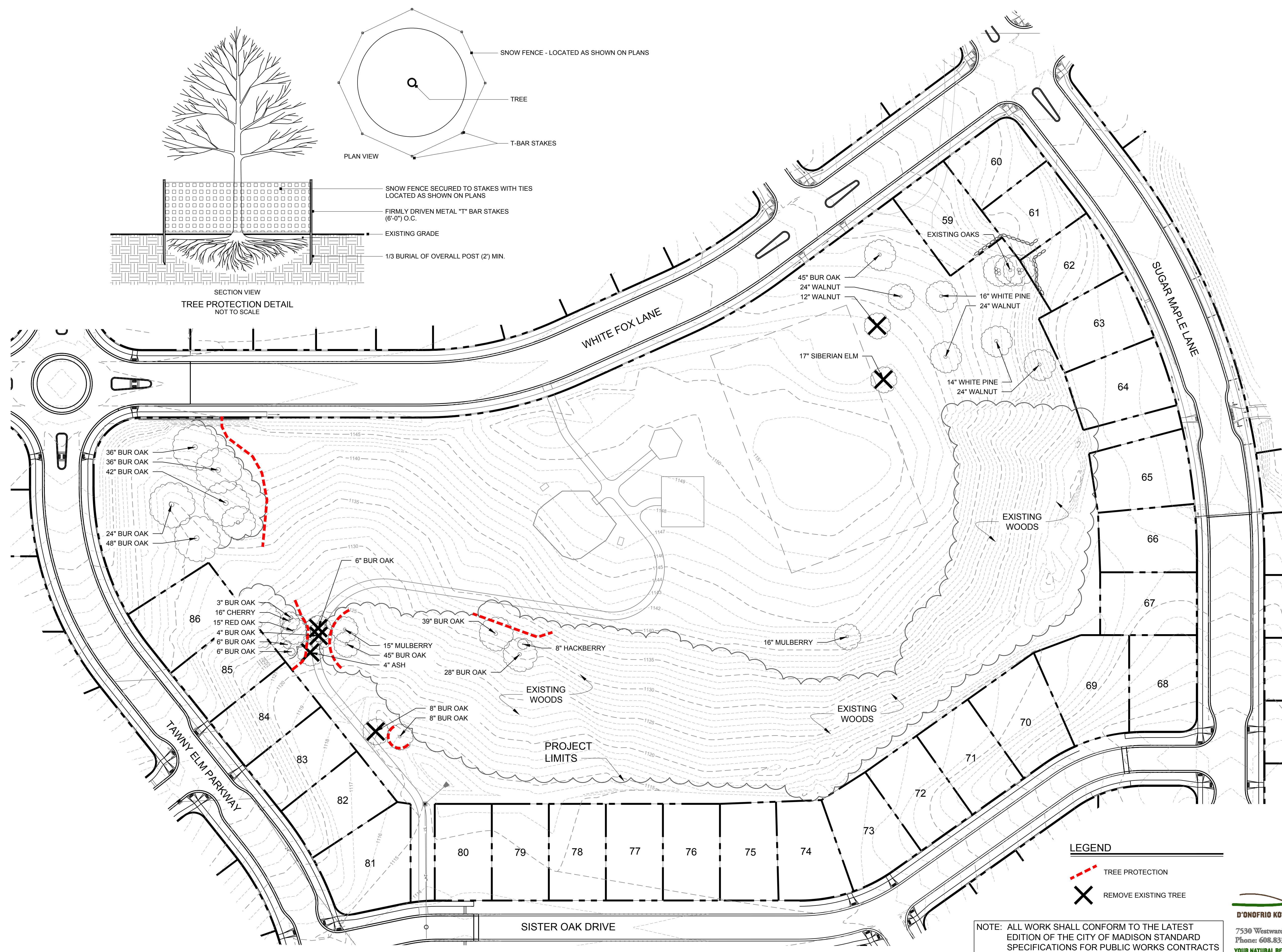

NOTE: ALL WORK SHALL CONFORM TO THE LATEST EDITION OF THE CITY OF MADISON STANDARD SPECIFICATIONS FOR PUBLIC WORKS CONTRACTS





Graphical Scale

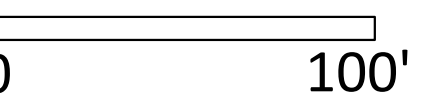

PROJECT:  
**2020 - EAGLE TRACE PARK IMPROVEMENTS**

**EAGLE TRACE PARK**

OUTLOT 3  
EAGLE TRACE  
10321 WHITE FOX LANE  
MADISON, WI

*Although every effort has been made in preparing these plans and checking them for accuracy, the contractor and subcontractors must check all details and dimensions of their trade and be responsible for the same.*

ITEM	DATE
Drawn by: MS	03-04-2020
Approved by: DD	03-04-2020

CONTRACT #:  
**9424**

SHEET TITLE:  
**PROPOSED SITE PLAN**

SHEET NUMBER:  
**C200**

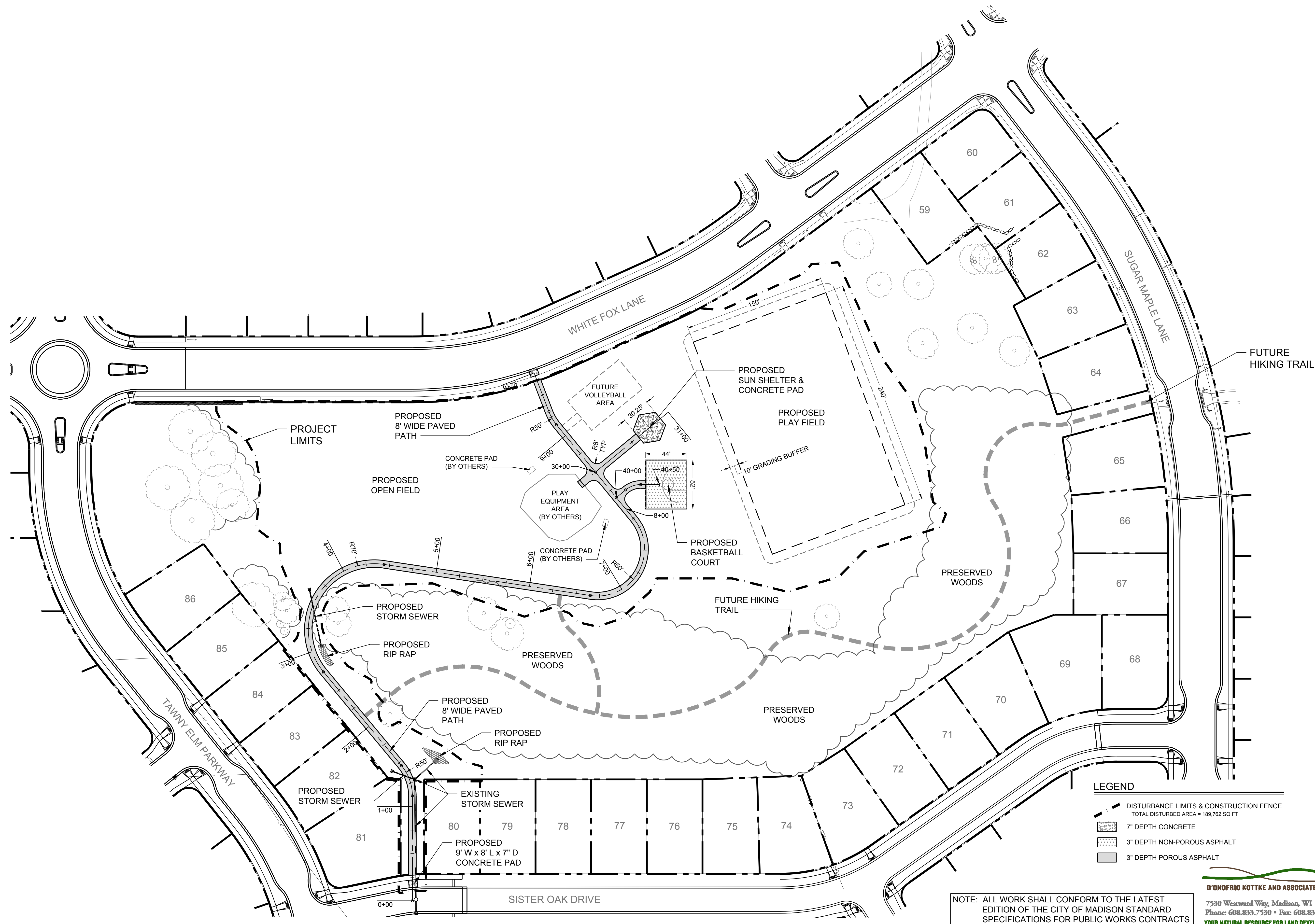

**LEGEND**

	DISTURBANCE LIMITS & CONSTRUCTION FENCE TOTAL DISTURBED AREA = 189,762 SQ FT
	7" DEPTH CONCRETE
	3" DEPTH NON-POROUS ASPHALT
	3" DEPTH POROUS ASPHALT

NOTE: ALL WORK SHALL CONFORM TO THE LATEST EDITION OF THE CITY OF MADISON STANDARD SPECIFICATIONS FOR PUBLIC WORKS CONTRACTS

**D'ONOFRIO KOTTKE AND ASSOCIATES, INC.**  
7530 Westward Way, Madison, WI 53717  
Phone: 608.833.7530 • Fax: 608.833.1089  
YOUR NATURAL RESOURCE FOR LAND DEVELOPMENT



**LEGEND**

- DISTURBANCE LIMITS & CONSTRUCTION FENCE  
TOTAL DISTURBED AREA = 189,762 SQ FT
- PROPOSED CONTOUR LINE
- EXISTING CONTOUR LINE
- 7" DEPTH CONCRETE
- 3" DEPTH NON-POROUS ASPHALT
- 3" DEPTH POROUS ASPHALT

City of Madison  
Department of Public Works  
**PARKS DIVISION**  
*City-County Building, Suite 104  
210 Martin Luther King, Jr. Blvd.  
PO Box 2987  
Madison, WI 53701-2987*

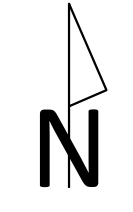

PROJECT:  
**2020 - EAGLE TRACE PARK IMPROVEMENTS**

**EAGLE TRACE PARK**  
OUTLOT 3  
EAGLE TRACE  
10321 WHITE FOX LANE  
MADISON, WI

*Although every effort has been made in preparing these plans and checking them for accuracy, the contractor and subcontractors must check all details and dimensions of their trade and be responsible for the same.*

ITEM	DATE
Drawn by: MS	03-04-2020
Approved by: DD	03-04-2020

CONTRACT #:  
**9424**

SHEET TITLE:  
**OVERALL GRADING PLAN**

SHEET NUMBER:  
**C300**

**D'ONOFRIO KOTTKE AND ASSOCIATES, INC.**  
7530 Westward Way, Madison, WI 53717  
Phone: 608.833.7530 • Fax: 608.833.1089  
**YOUR NATURAL RESOURCE FOR LAND DEVELOPMENT**

NOTE: ALL WORK SHALL CONFORM TO THE LATEST EDITION OF THE CITY OF MADISON STANDARD SPECIFICATIONS FOR PUBLIC WORKS CONTRACTS

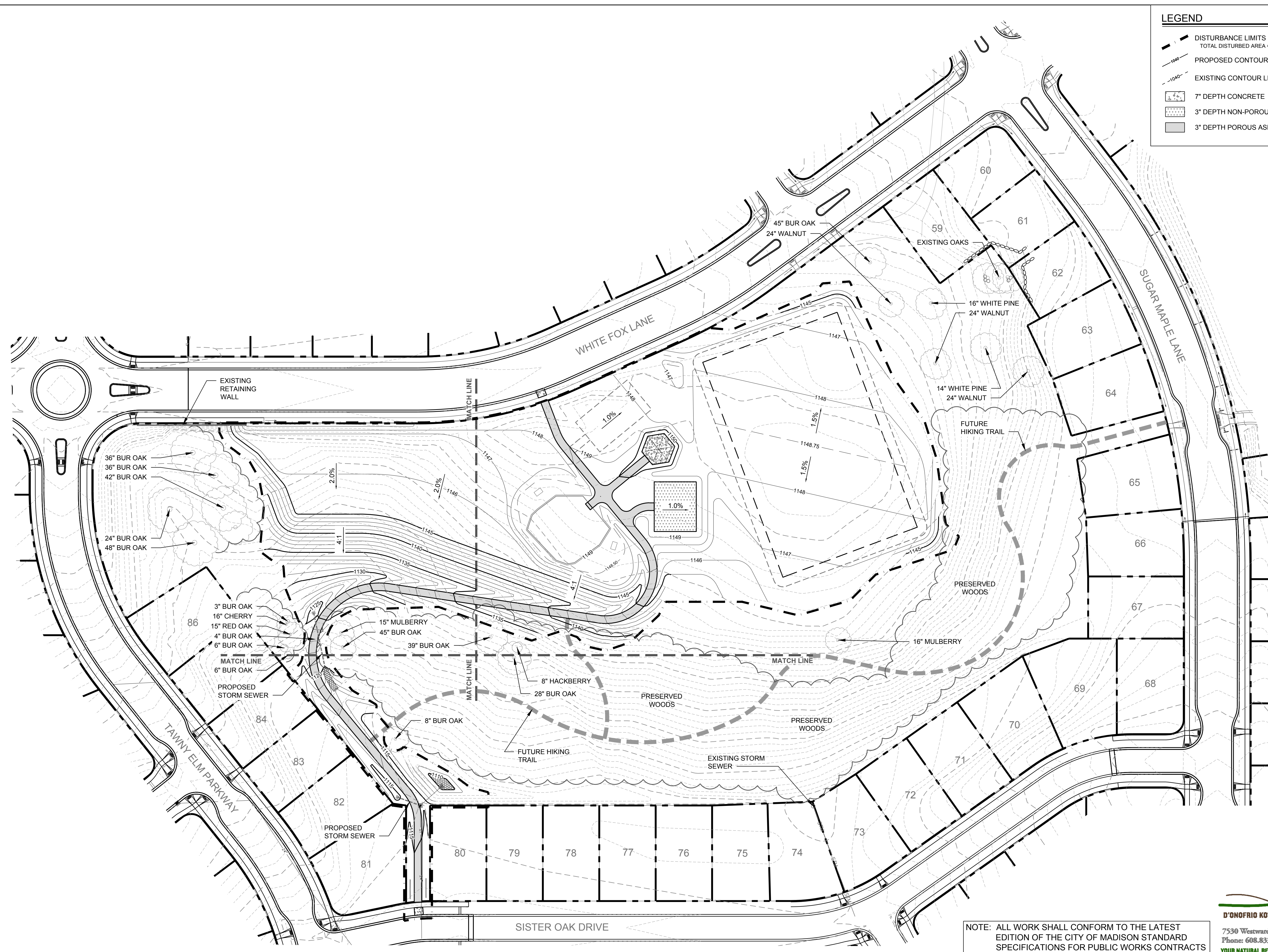



LEGEND	
	DISTURBANCE LIMITS & CONSTRUCTION FENCE TOTAL DISTURBED AREA = 189,762 SQ FT
	PROPOSED CONTOUR LINE
	EXISTING CONTOUR LINE
	FINISHED GRADE ELEVATION
	RIM ELEVATION
	INVERT ELEVATION
	7" DEPTH CONCRETE
	3" DEPTH NON-POROUS ASPHALT
	3" DEPTH POROUS ASPHALT
	STONE DITCH CHECK
	INLET PROTECTION
	TREE PROTECTION
	SILT FENCE OR SILT SOCK
	24" DEPTH MEDIUM RIP RAP
	TRACKING PAD
	CLASS 1 TYPE-A ORGANIC EROSION MAT
	CLASS 2 TYPE-C ORGANIC EROSION MAT
	CLASS 1 TYPE-B ORGANIC EROSION MAT

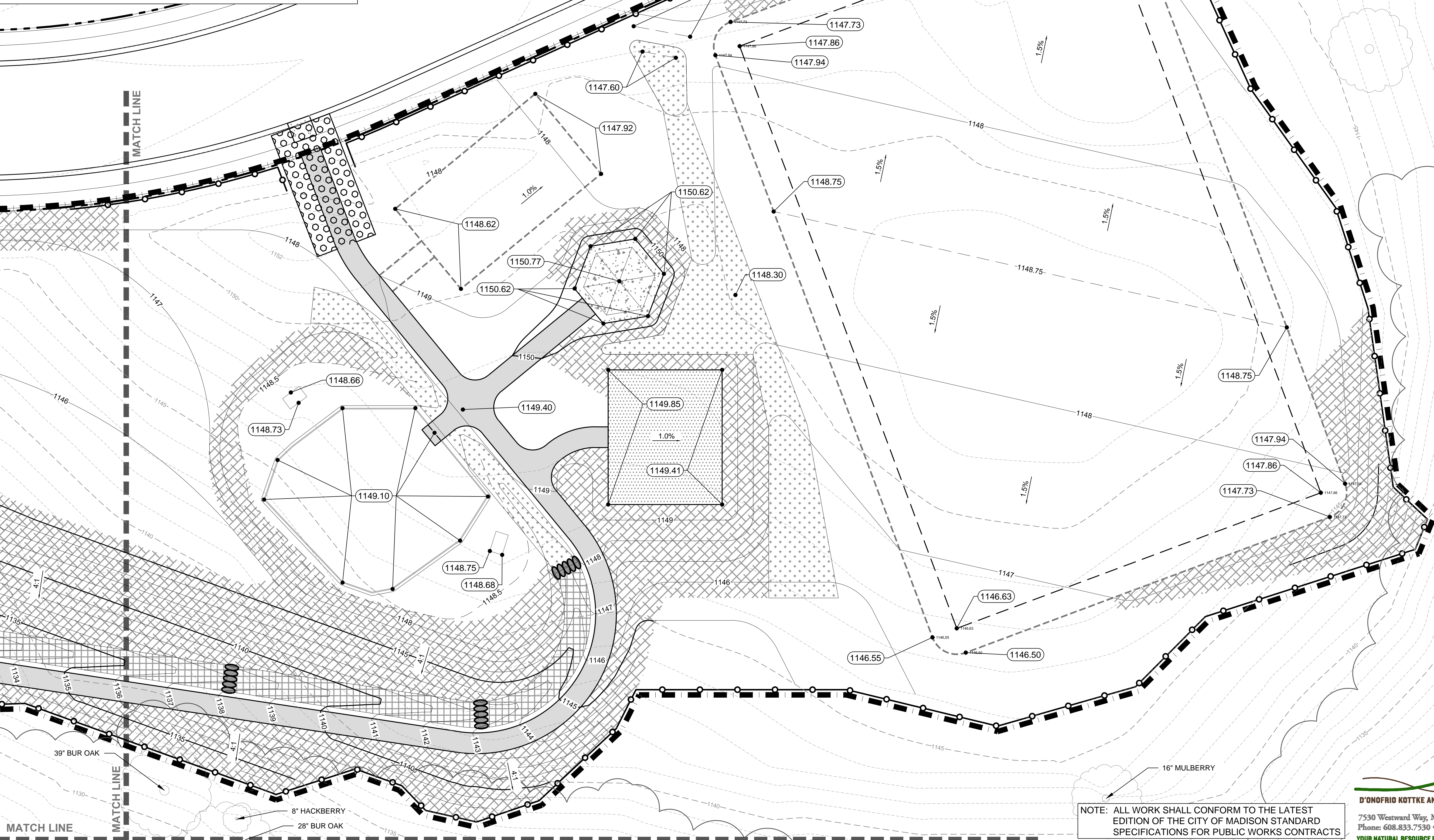

**City of Madison**  
Department of Public Works  
**PARKS DIVISION**  
*City-County Building, Suite 104  
210 Martin Luther King, Jr. Blvd.  
PO Box 2987  
Madison, WI 53701-2987*

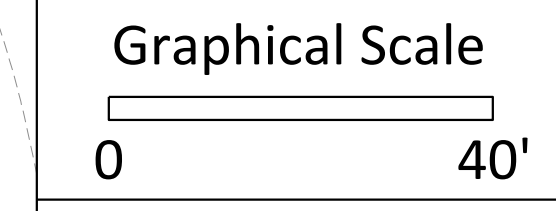
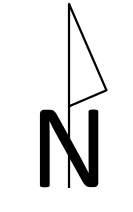

PROJECT:  
**2020 - EAGLE TRACE PARK IMPROVEMENTS**

**EAGLE TRACE PARK**  
OUTLOT 3  
EAGLE TRACE  
10321 WHITE FOX LANE  
MADISON, WI

*Although every effort has been made in preparing these plans and checking them for accuracy, the contractor and subcontractors must check all details and dimensions of their trade and be responsible for the same.*

ITEM	DATE
Drawn by: MS	03-04-2020
Approved by: DD	03-04-2020

CONTRACT #:  
**9424**

SHEET TITLE:  
**GRADING & EROSION CONTROL PLAN**

SHEET NUMBER:  
**C301**

NOTE: ALL WORK SHALL CONFORM TO THE LATEST EDITION OF THE CITY OF MADISON STANDARD SPECIFICATIONS FOR PUBLIC WORKS CONTRACTS

**D'ONOFRIO KOTTKE AND ASSOCIATES, INC.**  
7530 Westward Way, Madison, WI 53717  
Phone: 608.833.7530 • Fax: 608.833.1089  
**YOUR NATURAL RESOURCE FOR LAND DEVELOPMENT**



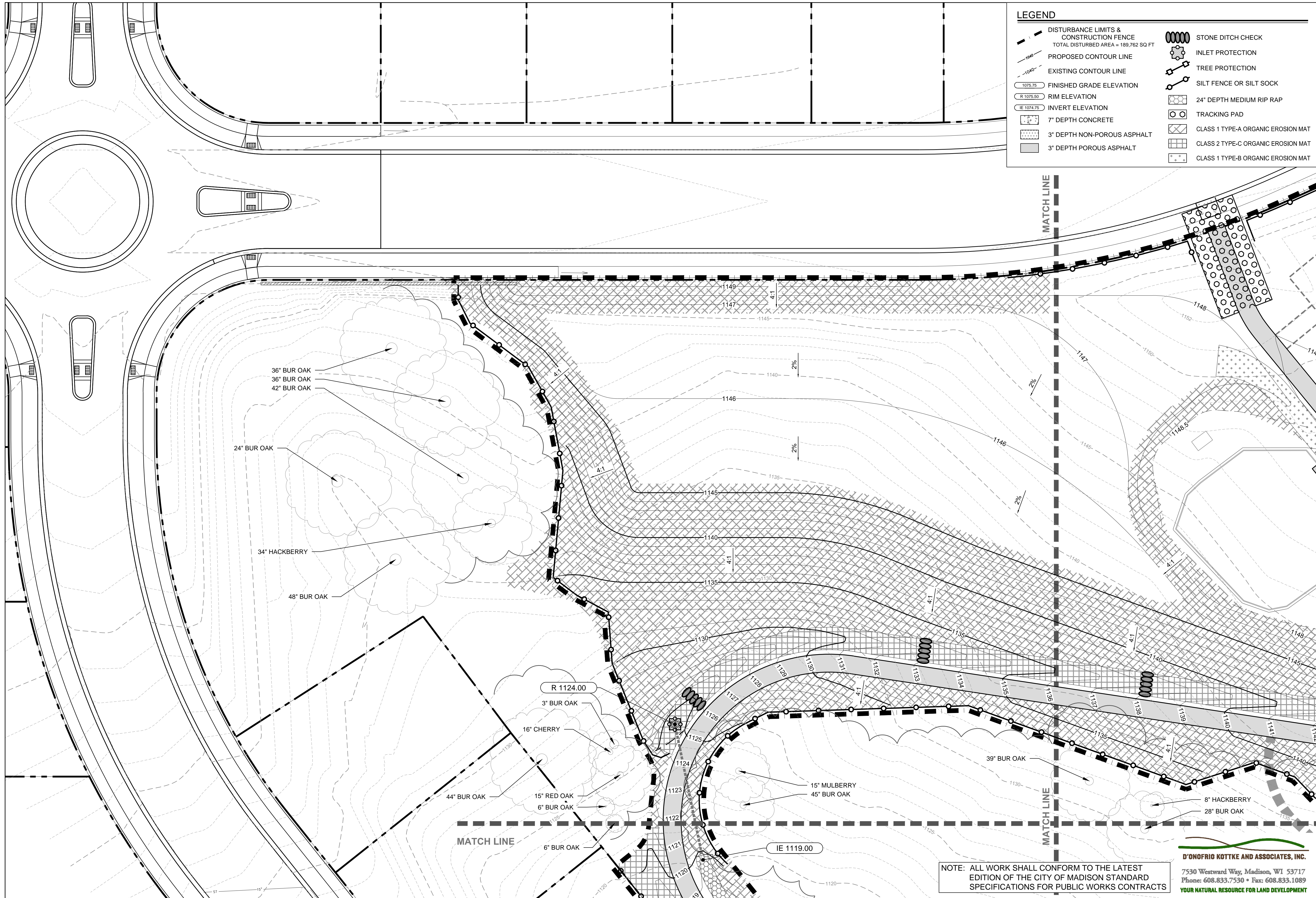

**LEGEND**

	DISTURBANCE LIMITS & CONSTRUCTION FENCE TOTAL DISTURBED AREA = 189,762 SQ FT		STONE DITCH CHECK
	PROPOSED CONTOUR LINE		INLET PROTECTION
	EXISTING CONTOUR LINE		TREE PROTECTION
	FINISHED GRADE ELEVATION		SILT FENCE OR SILT SOCK
	RIM ELEVATION		24" DEPTH MEDIUM RIP RAP
	INVERT ELEVATION		TRACKING PAD
	7" DEPTH CONCRETE		CLASS 1 TYPE-A ORGANIC EROSION MAT
	3" DEPTH NON-POROUS ASPHALT		CLASS 2 TYPE-C ORGANIC EROSION MAT
	3" DEPTH POROUS ASPHALT		CLASS 1 TYPE-B ORGANIC EROSION MAT

City of Madison  
Department of Public Works  
**PARKS DIVISION**  
City-County Building, Suite 104  
210 Martin Luther King, Jr. Blvd.  
PO Box 2987  
Madison, WI 53701-2987

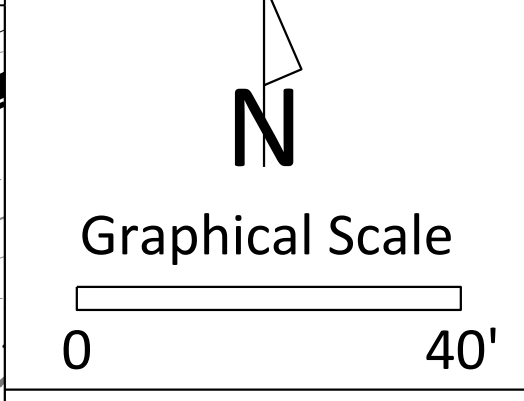

PROJECT:  
**2020 - EAGLE TRACE PARK IMPROVEMENTS**

**EAGLE TRACE PARK**  
OUTLOT 3  
EAGLE TRACE  
10321 WHITE FOX LANE  
MADISON, WI

*Although every effort has been made in preparing these plans and checking them for accuracy, the contractor and subcontractors must check all details and dimensions of their trade and be responsible for the same.*

ITEM	DATE
Drawn by: MS	03-04-2020
Approved by: DD	03-04-2020

CONTRACT #:  
**9424**

SHEET TITLE:  
**GRADING & EROSION CONTROL PLAN**

SHEET NUMBER:  
**C302**

NOTE: ALL WORK SHALL CONFORM TO THE LATEST EDITION OF THE CITY OF MADISON STANDARD SPECIFICATIONS FOR PUBLIC WORKS CONTRACTS

**D'ONOFRIO KOTTKE AND ASSOCIATES, INC.**  
7530 Westward Way, Madison, WI 53717  
Phone: 608.833.7530 • Fax: 608.833.1089  
YOUR NATURAL RESOURCE FOR LAND DEVELOPMENT



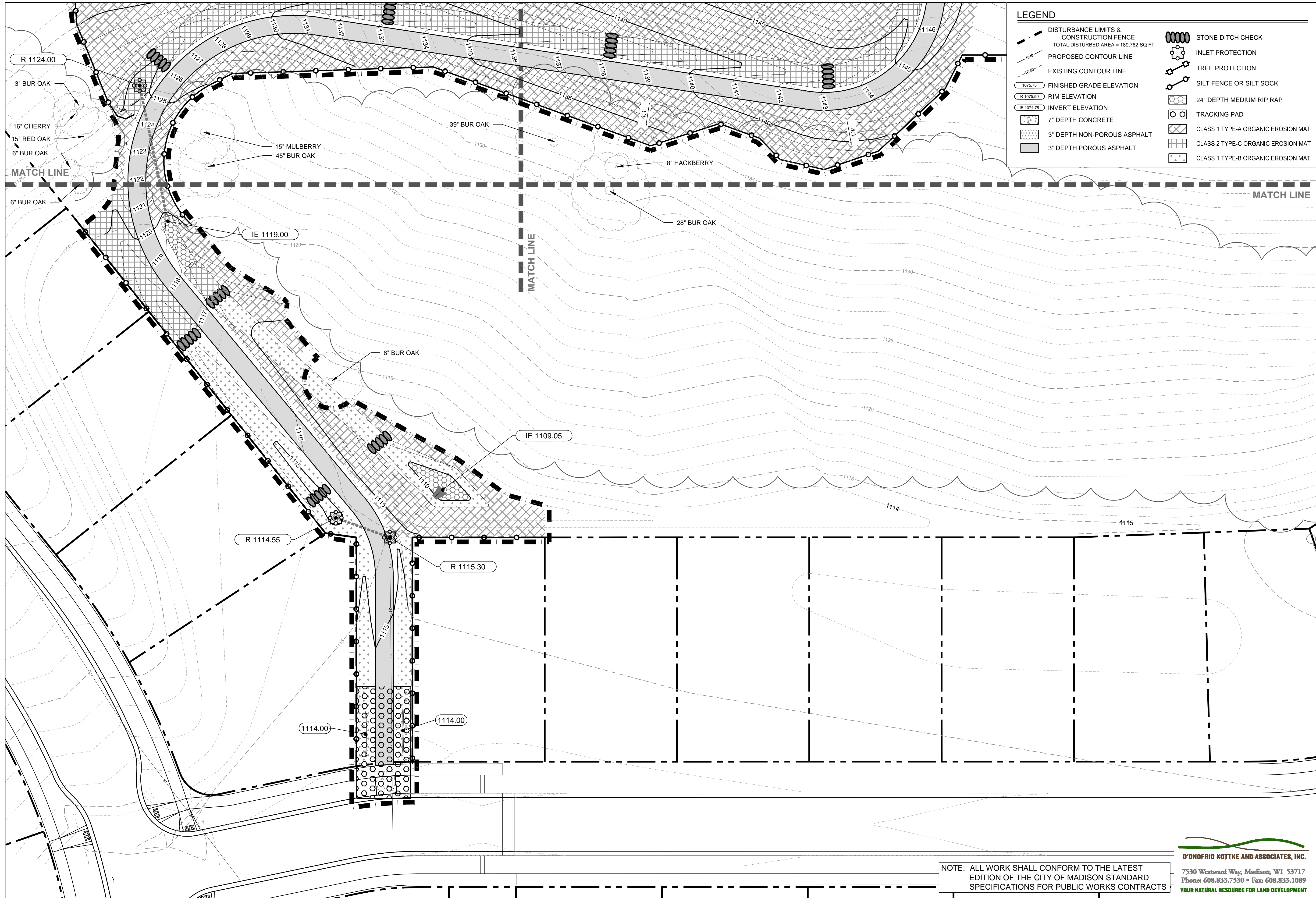

**LEGEND**

DISTURBANCE LIMITS & CONSTRUCTION FENCE TOTAL DISTURBED AREA = 189,762 SQ FT	STONE DITCH CHECK
PROPOSED CONTOUR LINE	INLET PROTECTION
EXISTING CONTOUR LINE	TREE PROTECTION
FINISHED GRADE ELEVATION	SILT FENCE OR SILT SOCK
RIM ELEVATION	24" DEPTH MEDIUM RIP RAP
INVERT ELEVATION	TRACKING PAD
7" DEPTH CONCRETE	CLASS 1 TYPE-A ORGANIC EROSION MAT
3" DEPTH NON-POROUS ASPHALT	CLASS 2 TYPE-C ORGANIC EROSION MAT
3" DEPTH POROUS ASPHALT	CLASS 1 TYPE-B ORGANIC EROSION MAT

City of Madison  
 Department of Public Works  
**PARKS DIVISION**  
 City-County Building, Suite 104  
 210 Martin Luther King, Jr. Blvd.  
 PO Box 2987  
 Madison, WI 53701-2987

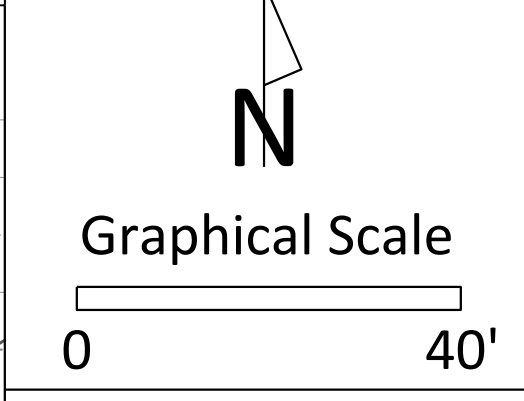

PROJECT:  
**2020 - EAGLE TRACE PARK IMPROVEMENTS**

**EAGLE TRACE PARK**  
 OUTLOT 3  
 EAGLE TRACE  
 10321 WHITE FOX LANE  
 MADISON, WI

*Although every effort has been made in preparing these plans and checking them for accuracy, the contractor and subcontractors must check all details and dimensions of their trade and be responsible for the same.*

ITEM	DATE
Drawn by: MS	03-04-2020
Approved by: DD	03-04-2020

CONTRACT #:  
**9424**

SHEET TITLE:  
**GRADING & EROSION CONTROL PLAN**

SHEET NUMBER:  
**C303**

NOTE: ALL WORK SHALL CONFORM TO THE LATEST EDITION OF THE CITY OF MADISON STANDARD SPECIFICATIONS FOR PUBLIC WORKS CONTRACTS

**D'ONOFRIO KOTTKE AND ASSOCIATES, INC.**  
 7530 Westward Way, Madison, WI 53717  
 Phone: 608.833.7530 • Fax: 608.833.1089  
 YOUR NATURAL RESOURCE FOR LAND DEVELOPMENT





City of Madison  
Department of Public Works  
**PARKS DIVISION**

City-County Building, Suite 104  
210 Martin Luther King, Jr. Blvd.  
PO Box 2987  
Madison, WI 53701-2987



Graphical Scale

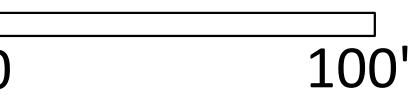

PROJECT:  
**2020 - EAGLE TRACE PARK IMPROVEMENTS**

**EAGLE TRACE PARK**

OUTLOT 3  
EAGLE TRACE  
10321 WHITE FOX LANE  
MADISON, WI

*Although every effort has been made in preparing these plans and checking them for accuracy, the contractor and subcontractors must check all details and dimensions of their trade and be responsible for the same.*

ITEM	DATE
Drawn by: MS	03-04-2020
Approved by: DD	03-04-2020

CONTRACT #:  
**9424**

SHEET TITLE:  
**OVERALL RESTORATION PLAN**

SHEET NUMBER:  
**C304**

**D'ONOFRIO KOTTKE AND ASSOCIATES, INC.**  
7530 Westward Way, Madison, WI 53717  
Phone: 608.833.7530 • Fax: 608.833.1089  
YOUR NATURAL RESOURCE FOR LAND DEVELOPMENT



NOTE: ALL WORK SHALL CONFORM TO THE LATEST EDITION OF THE CITY OF MADISON STANDARD SPECIFICATIONS FOR PUBLIC WORKS CONTRACTS

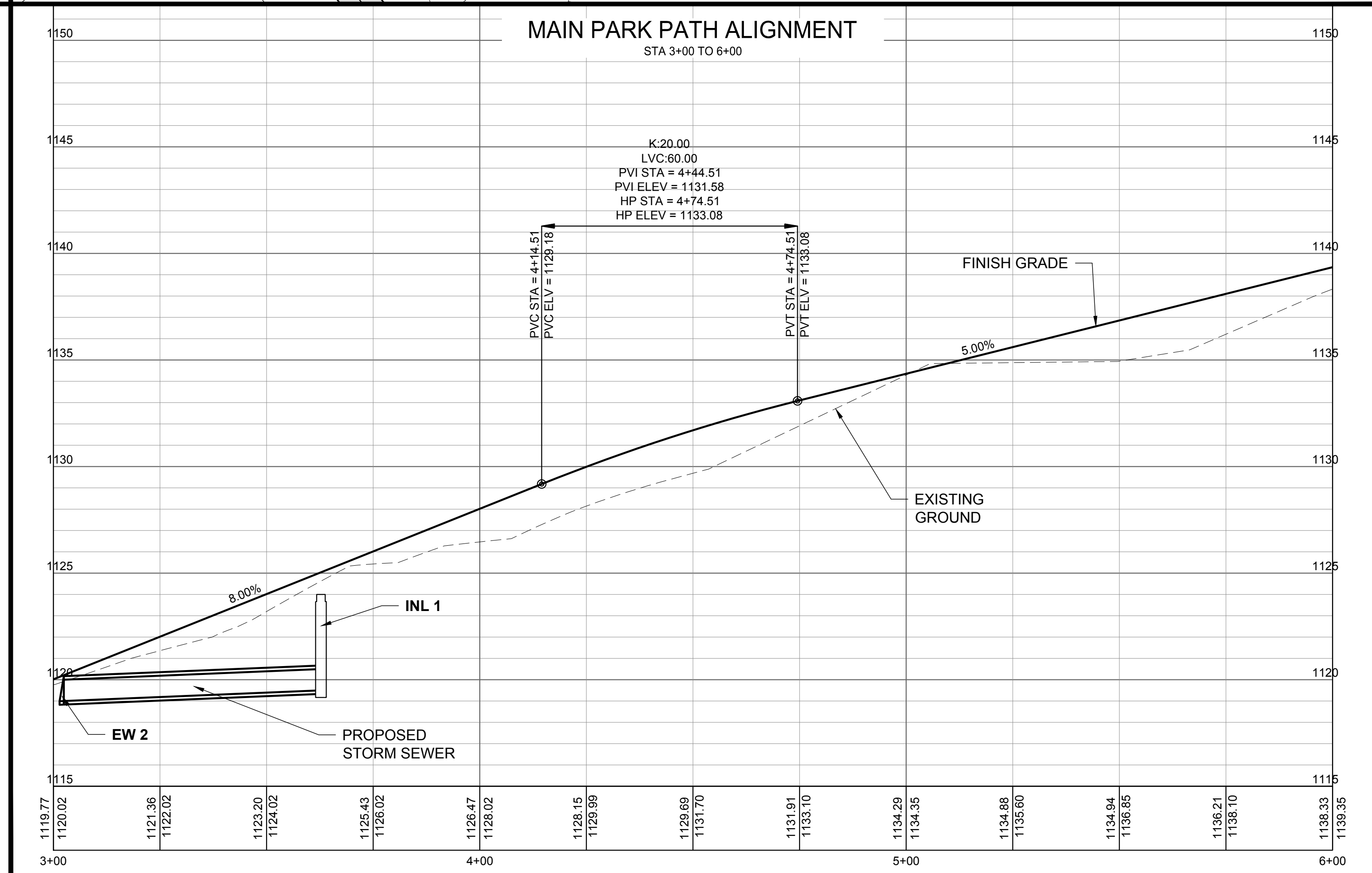
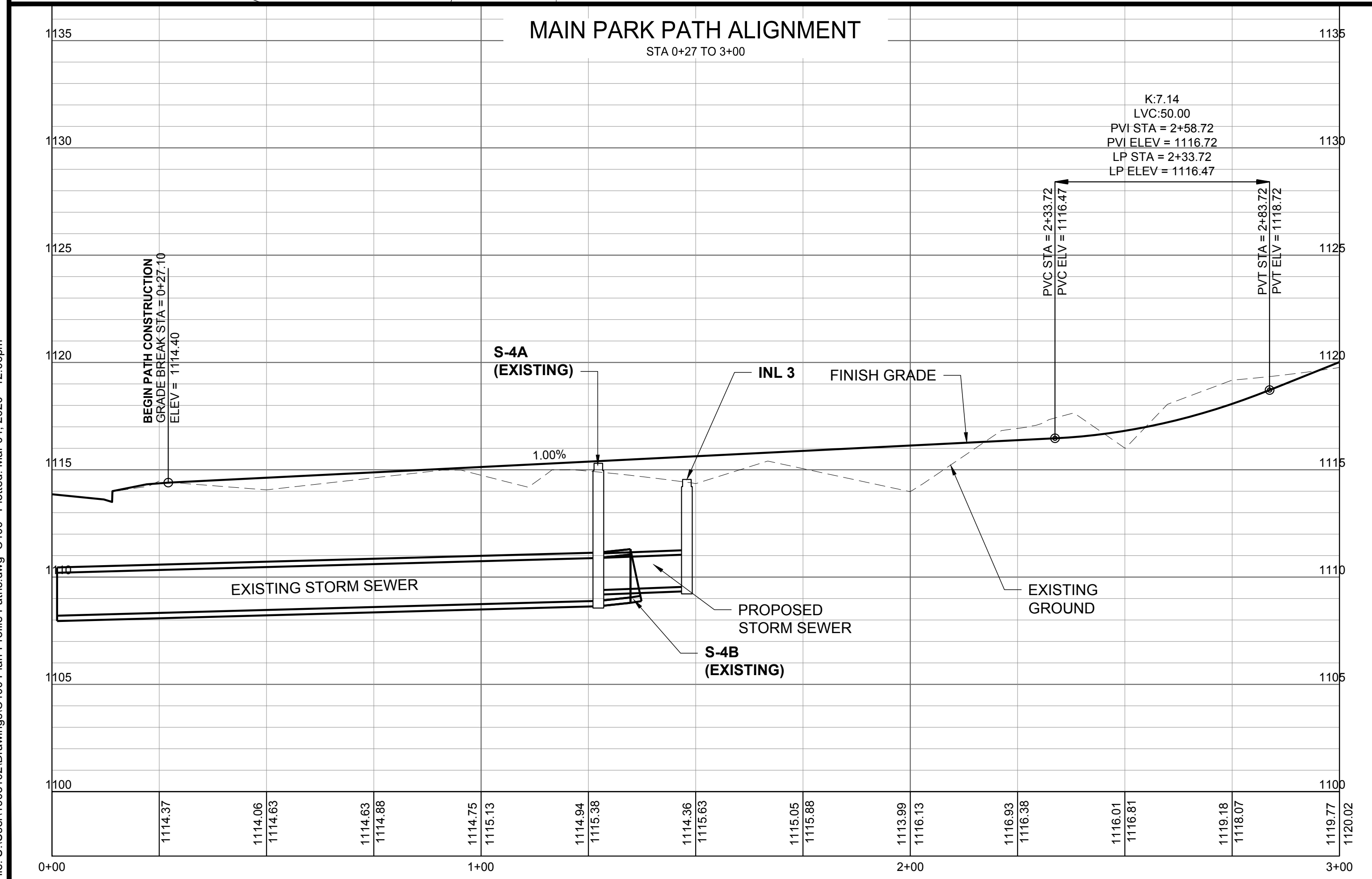
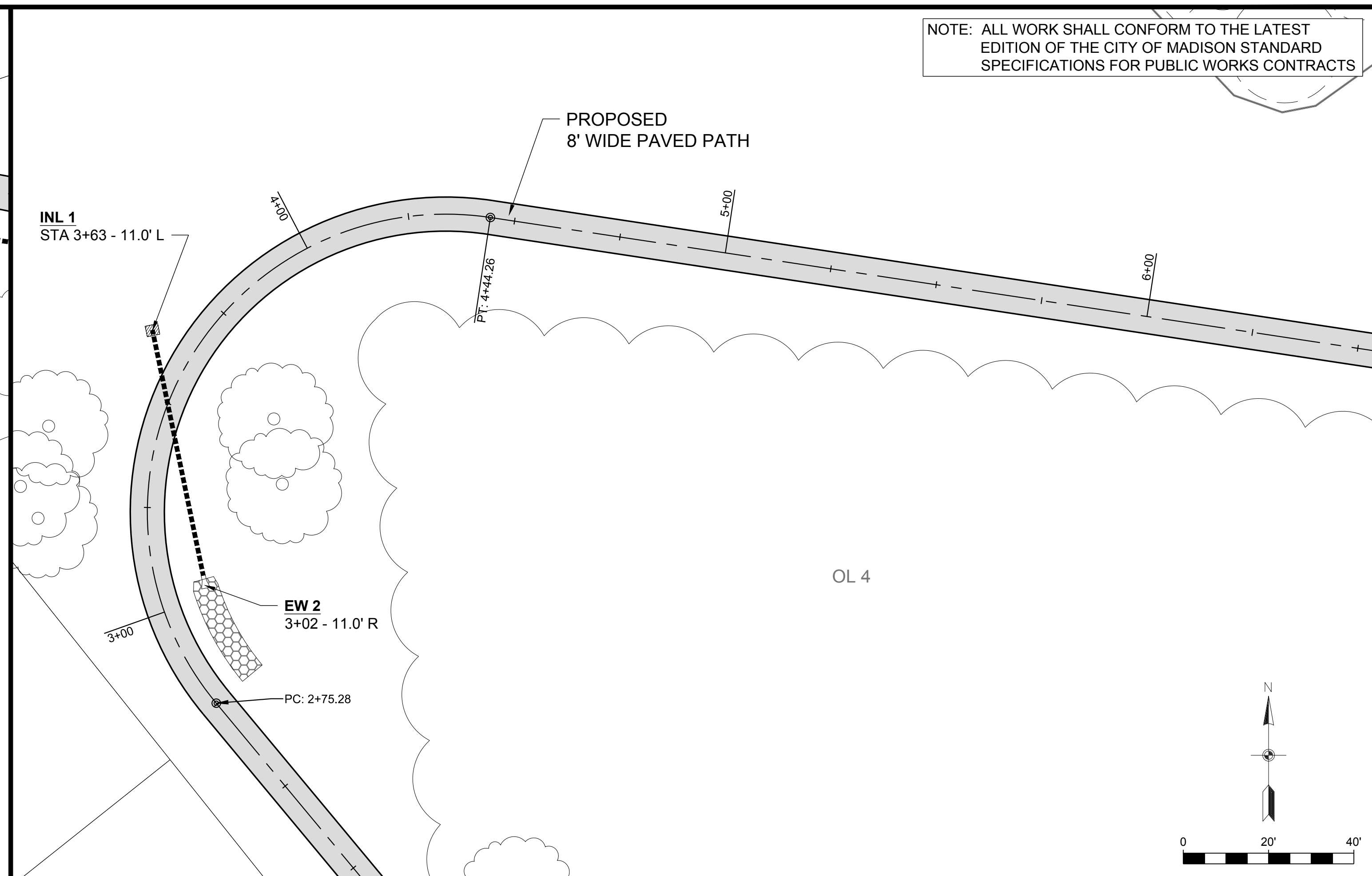
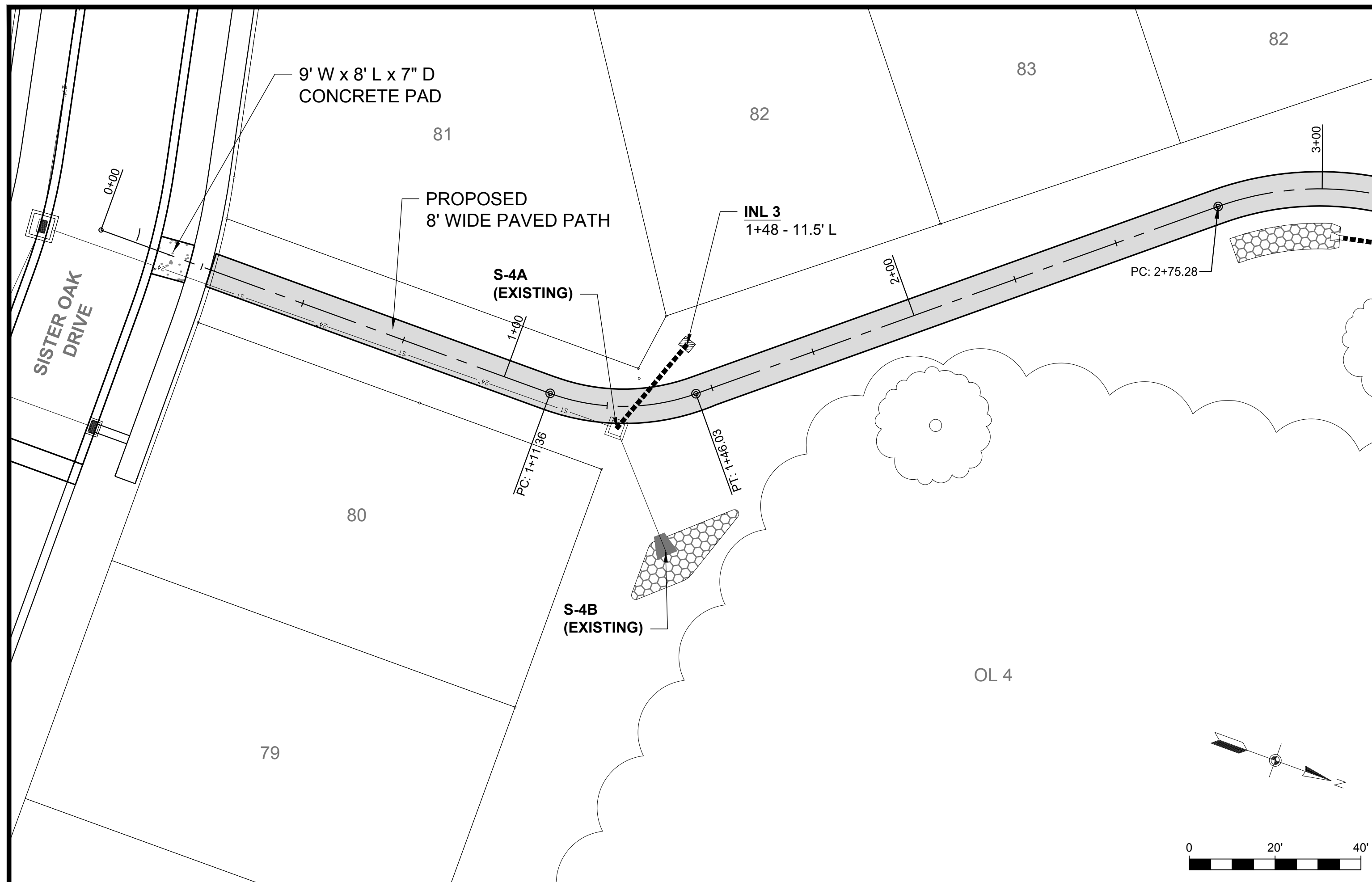

File: U:\User1\905102\Drawings\C400 Plan-Profile Paths.dwg C400 Plotted: Mar 04, 2020 - 12:06pm

REVISED:	REV #	DR #

FN: 19-05-102  
DATE: 03-05-2020

PROJECT NO. ----- EAGLE TRACE PARK IMPROVEMENTS



PATH PLAN & PROFILE  
C400



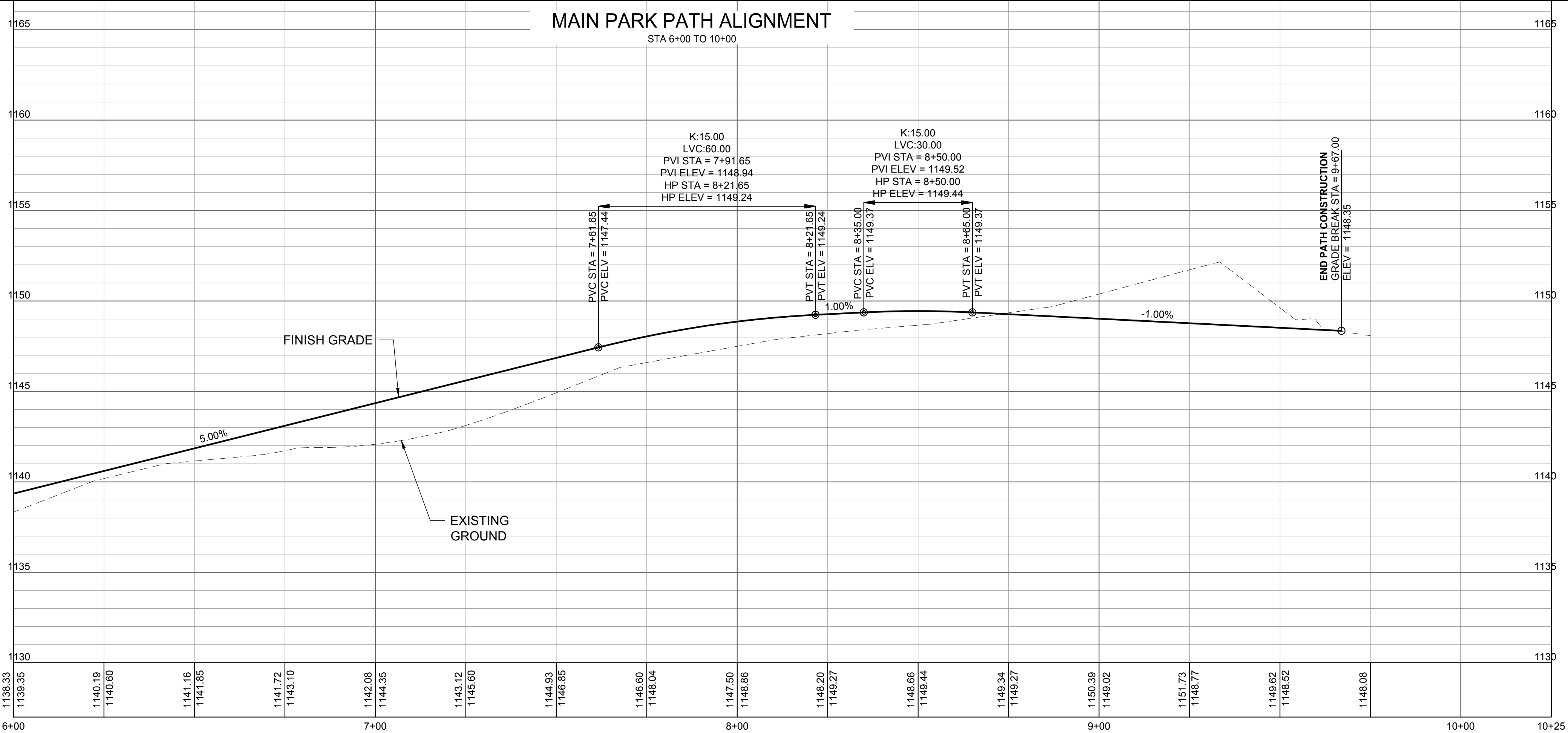
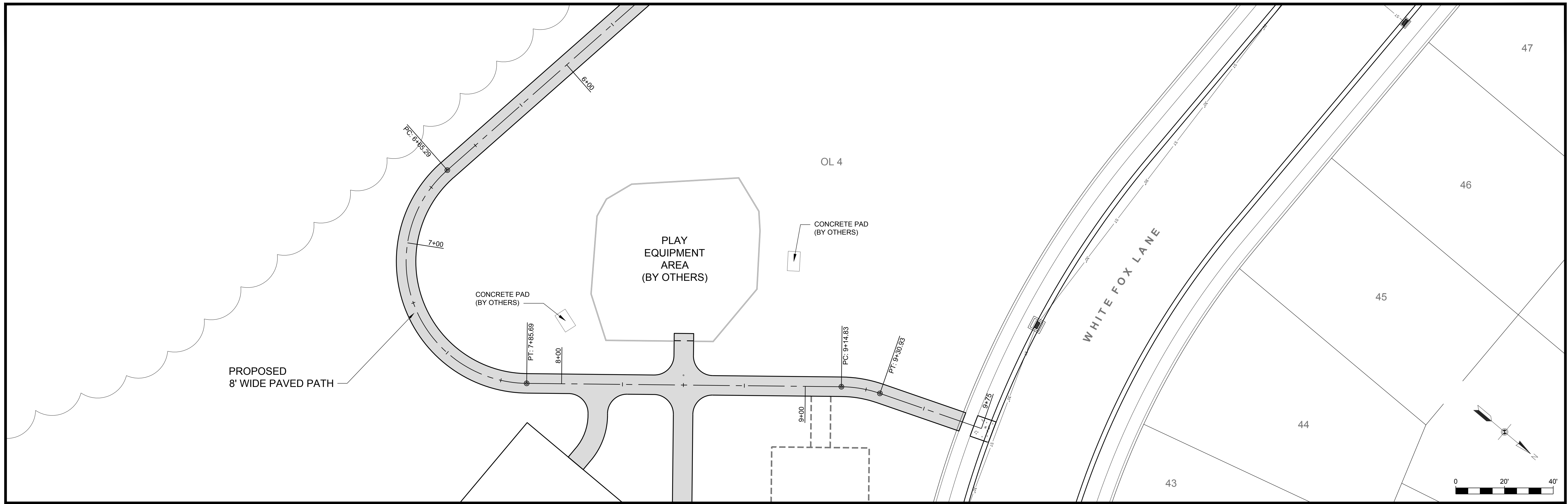

File: U:\User1\905102\Drawings\C400 Plan-Profile Paths.dwg C401 Plotter: Mar 04, 2020 - 12:06pm

REVISED:	REV #	DR #

FN: 19-05-102  
DATE: 03-05-2020

PROJECT NO. ----- EAGLE TRACE PARK IMPROVEMENTS



PATH PLAN & PROFILE  
C401



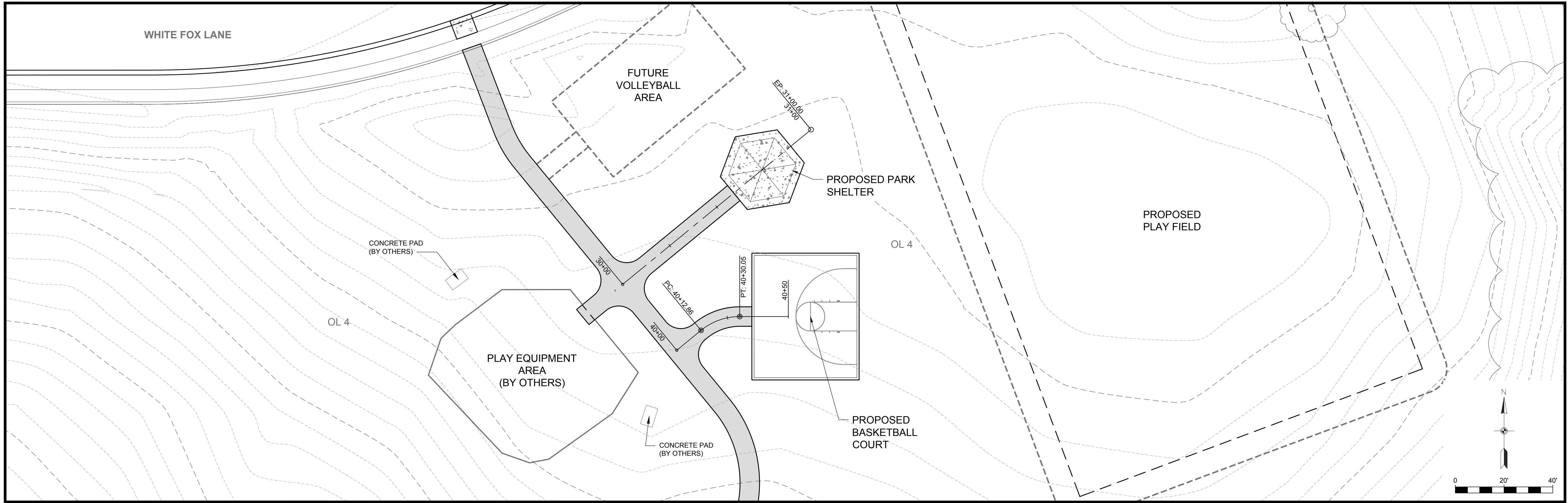

**SHELTER PATH ALIGNMENT**

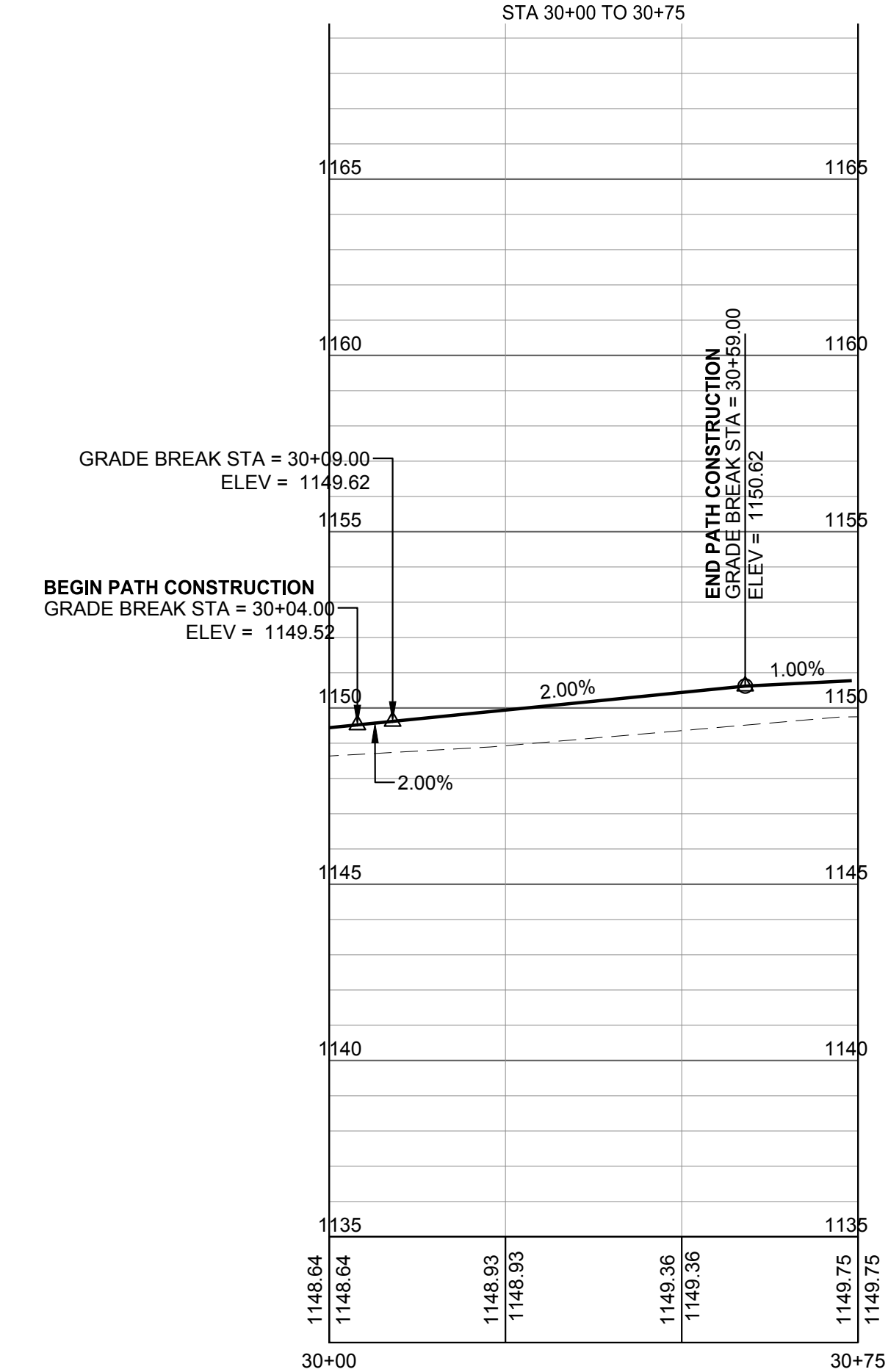

**BASKETBALL COURT PATH ALIGNMENT**

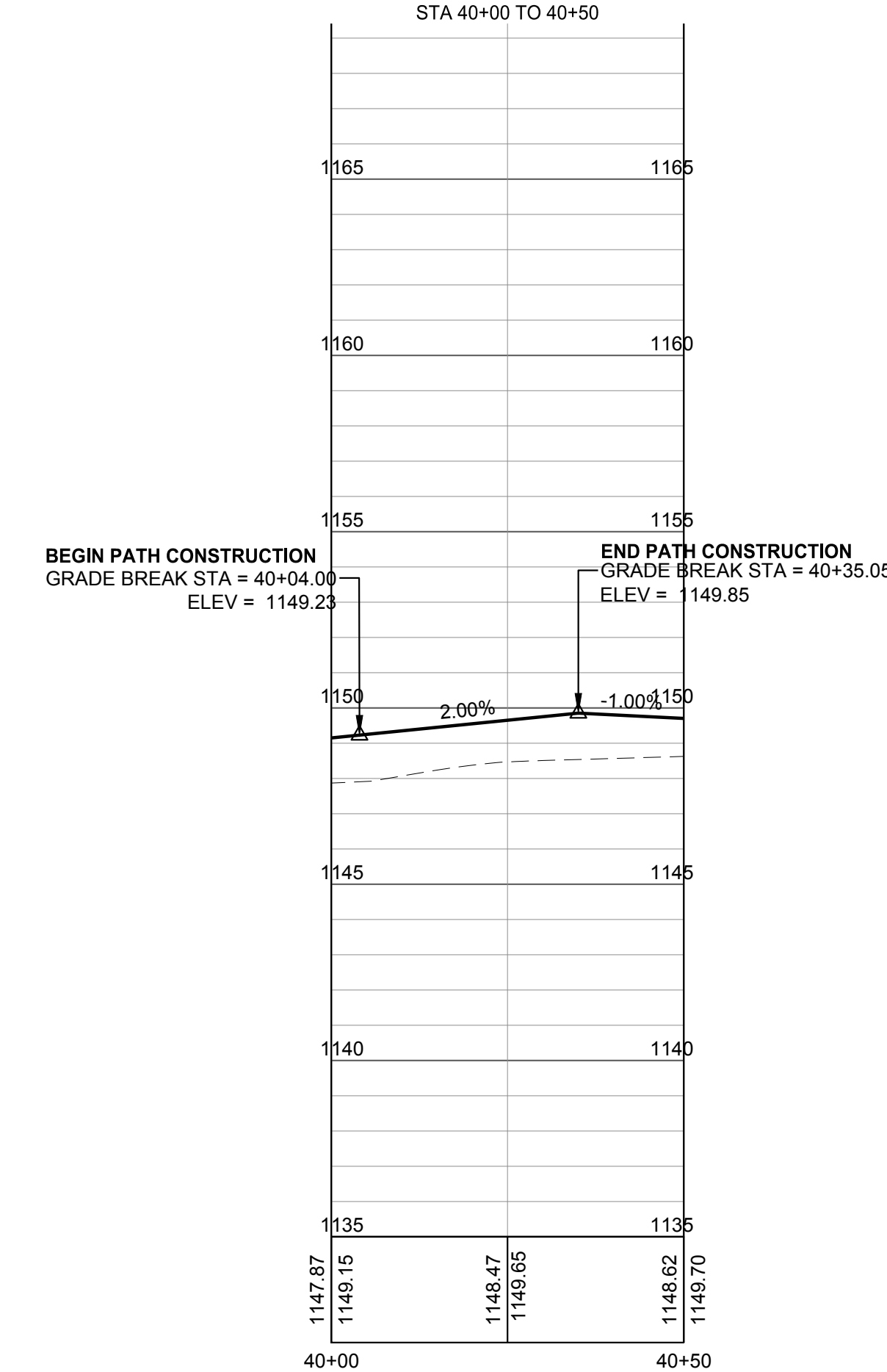

File: U:\User1\905102\Drawings\C400 Plan-Profile Paths.dwg C:\02 Plotter: Mar 04, 2020 - 12:06pm

REVISED: REV # DR #

FN: 19-05-102  
DATE: 03-05-2020

PROJECT NO. ---- EAGLE TRACE PARK IMPROVEMENTS



PATH PLAN & PROFILE  
C402



NOTE: ALL WORK SHALL CONFORM TO THE LATEST EDITION OF THE CITY OF MADISON STANDARD SPECIFICATIONS FOR PUBLIC WORKS CONTRACTS

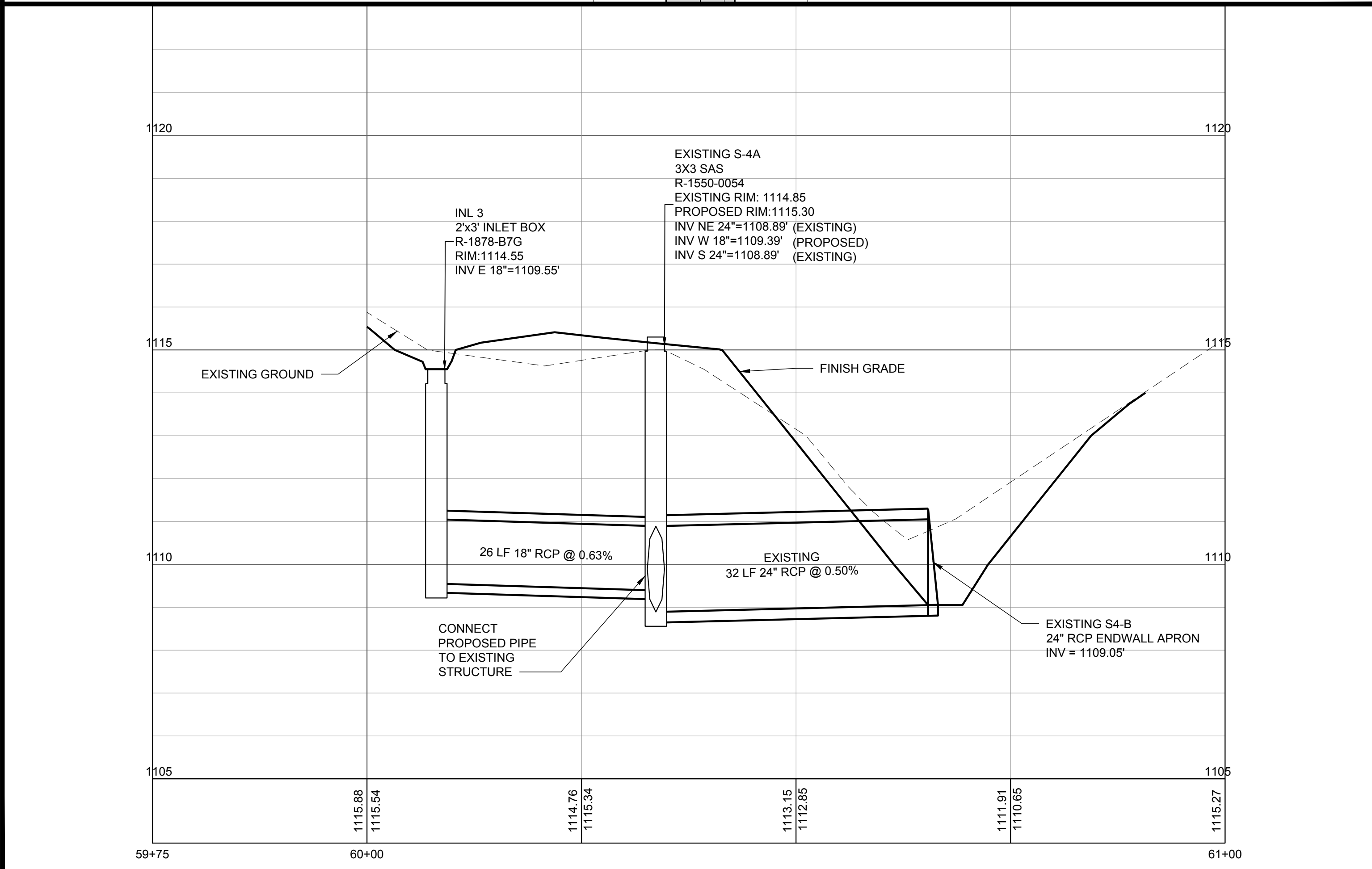
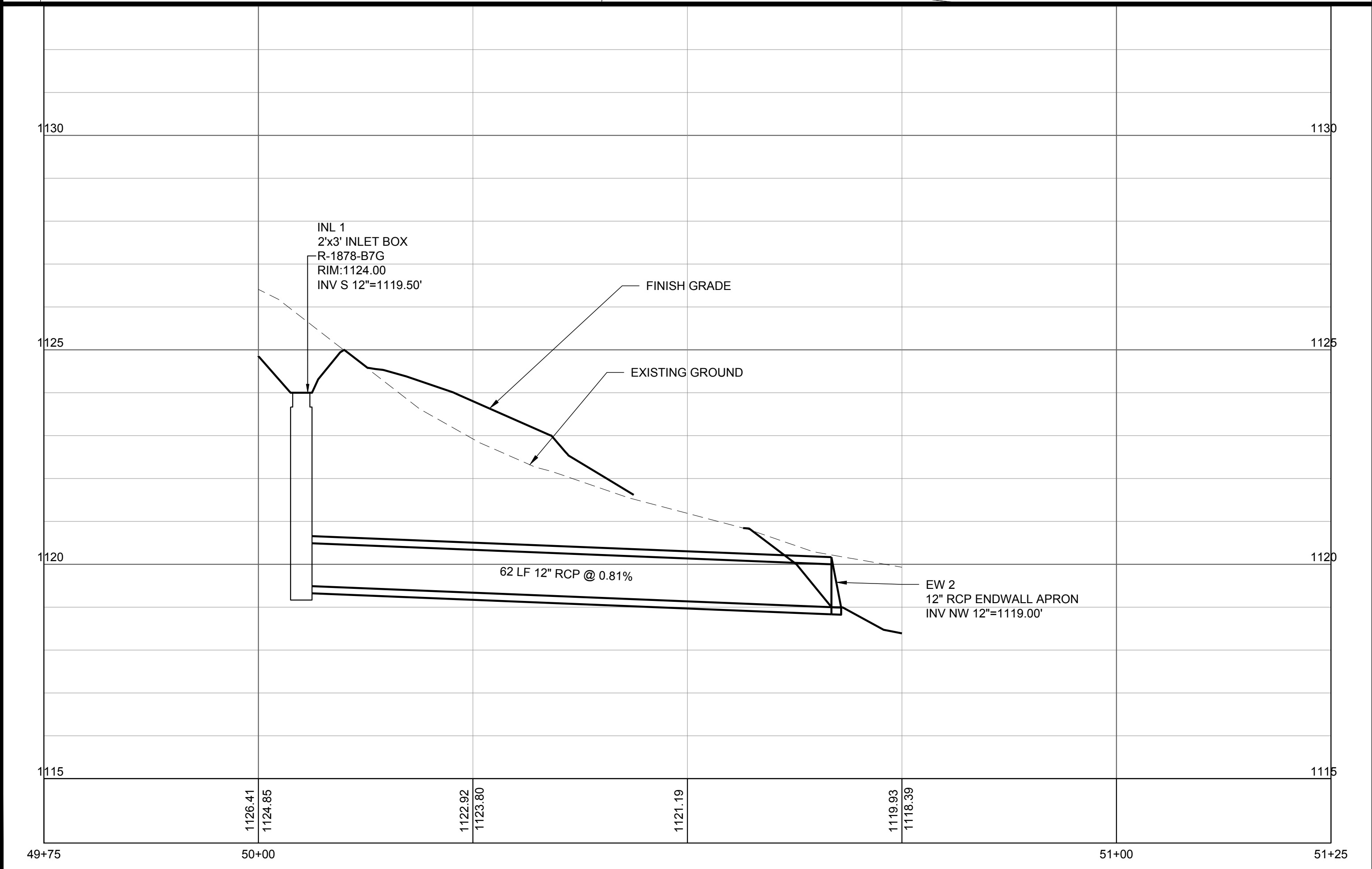
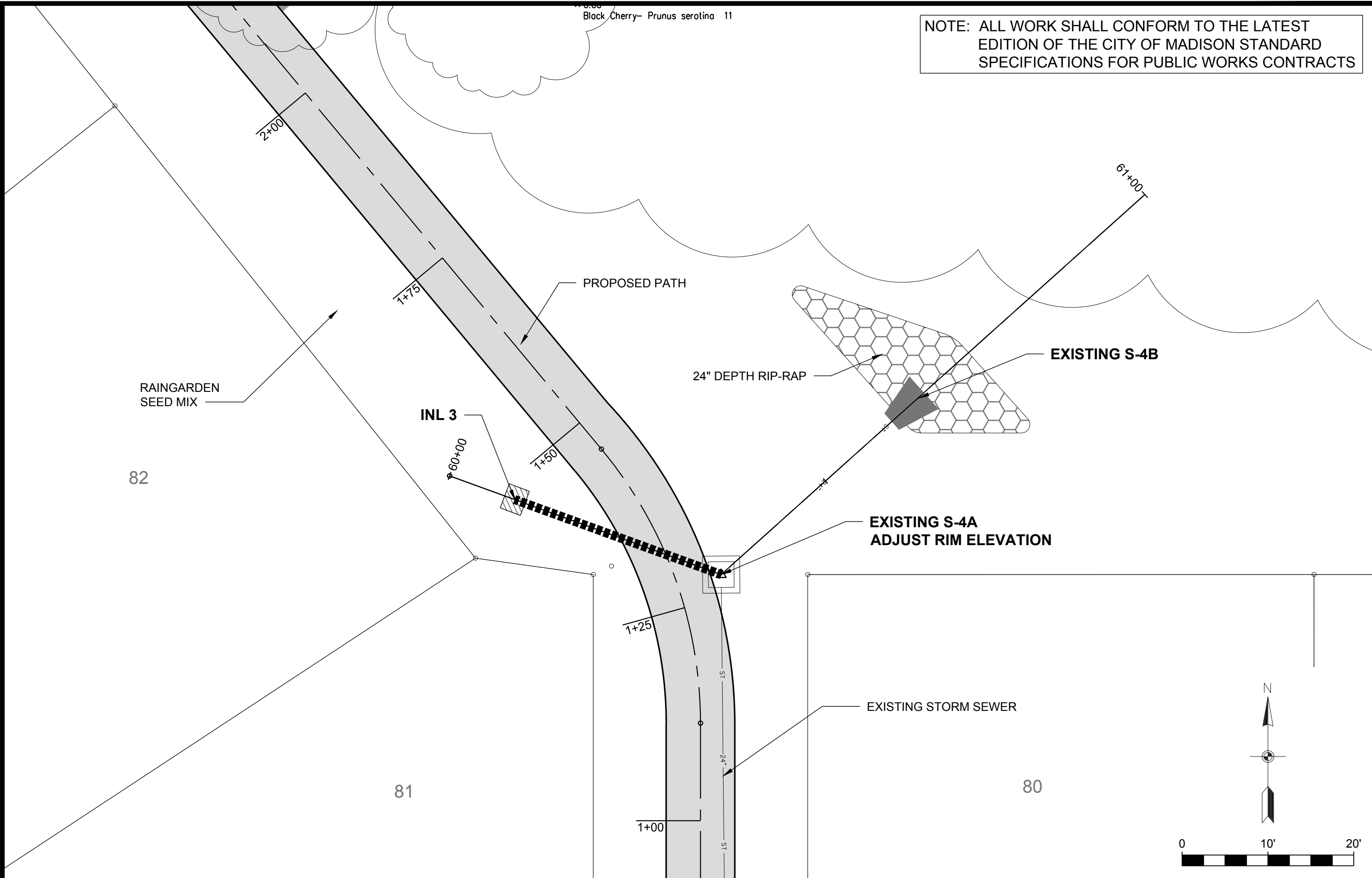
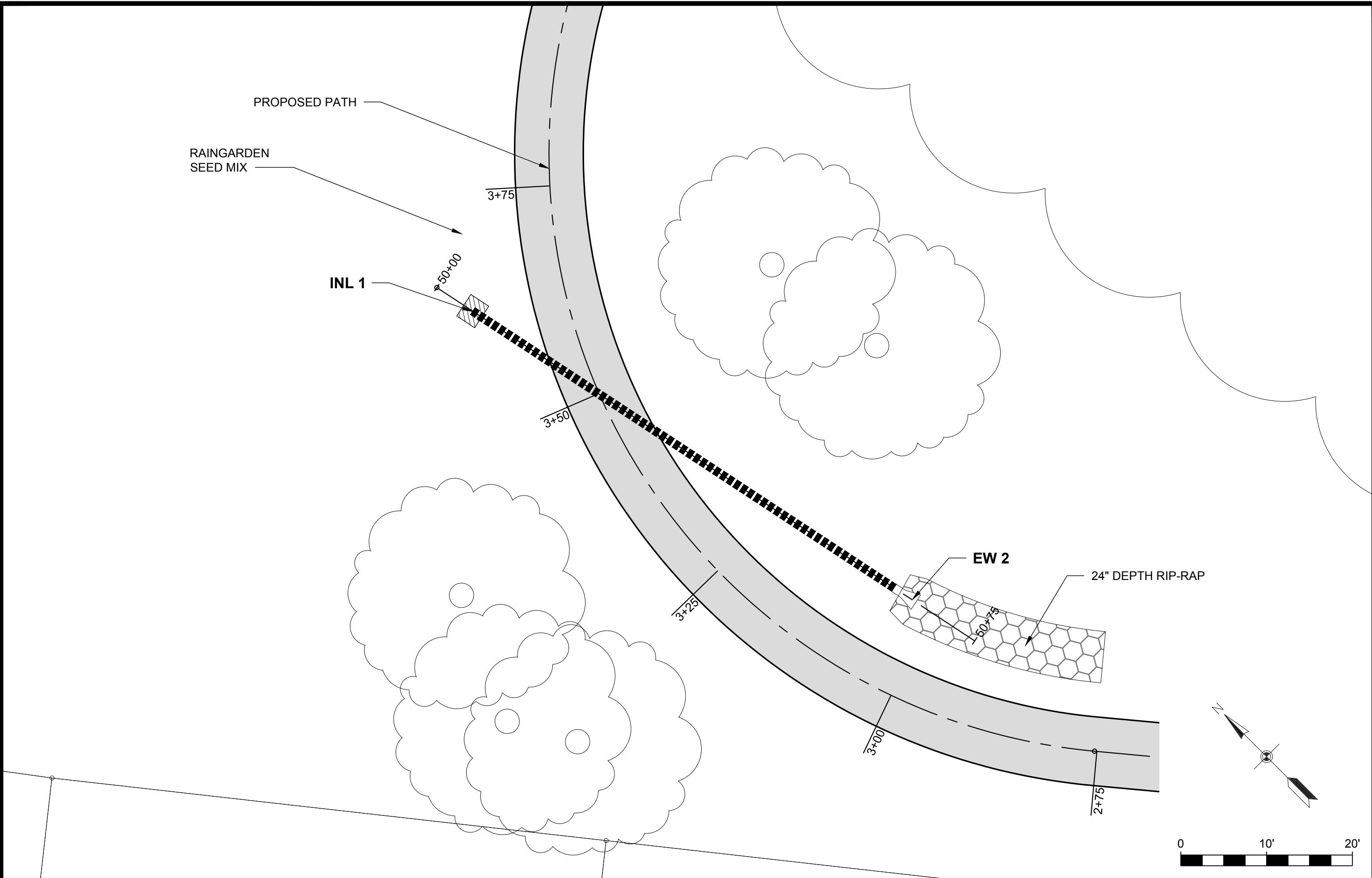

File: U:\User1\905102\Drawings\C500 Storm Plan\_Profile.dwg C500 Plotted: Mar 04, 2020 - 12:07pm

REVISED:	REV #	DR #

FN: 19-05-102  
DATE: 03-05-2020

PROJECT NO. ---- EAGLE TRACE PARK IMPROVEMENTS



STORM PLAN & PROFILE  
C500



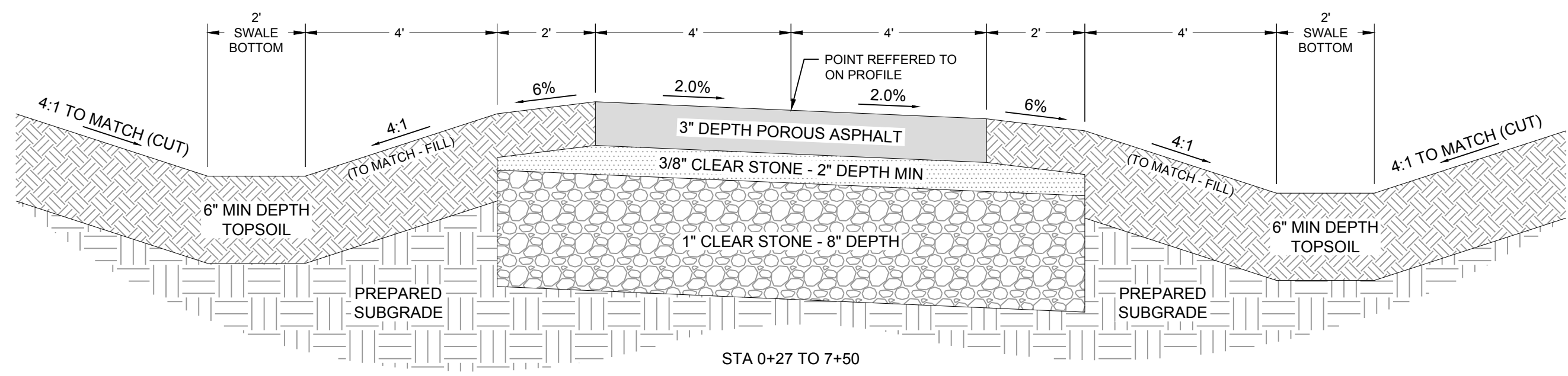
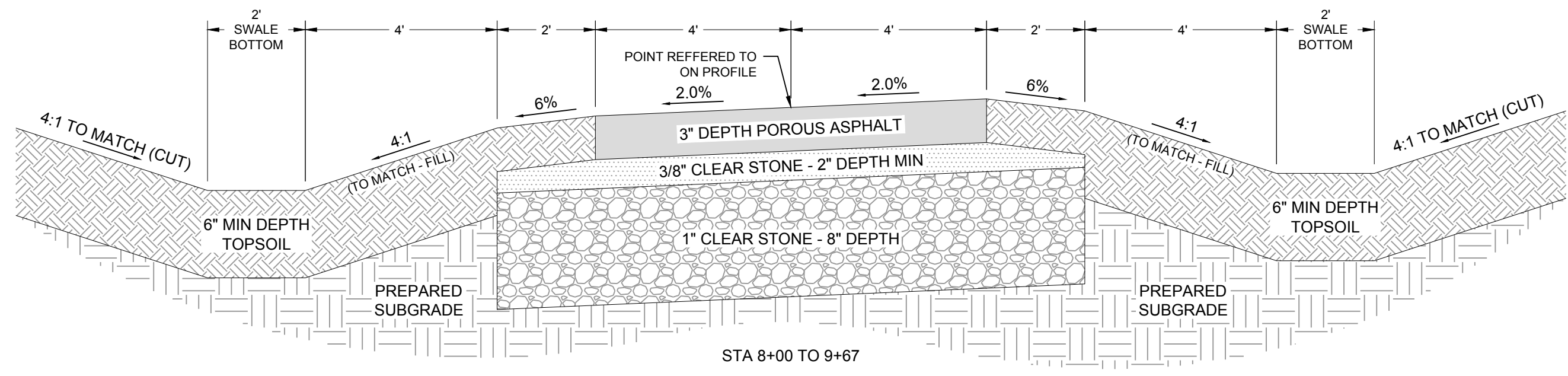

**POROUS ASPHALT PATHS**

NOTE: SUB-GRADE SHALL BE PROOF-ROLLED PRIOR TO GRAVEL PLACEMENT & PAVING

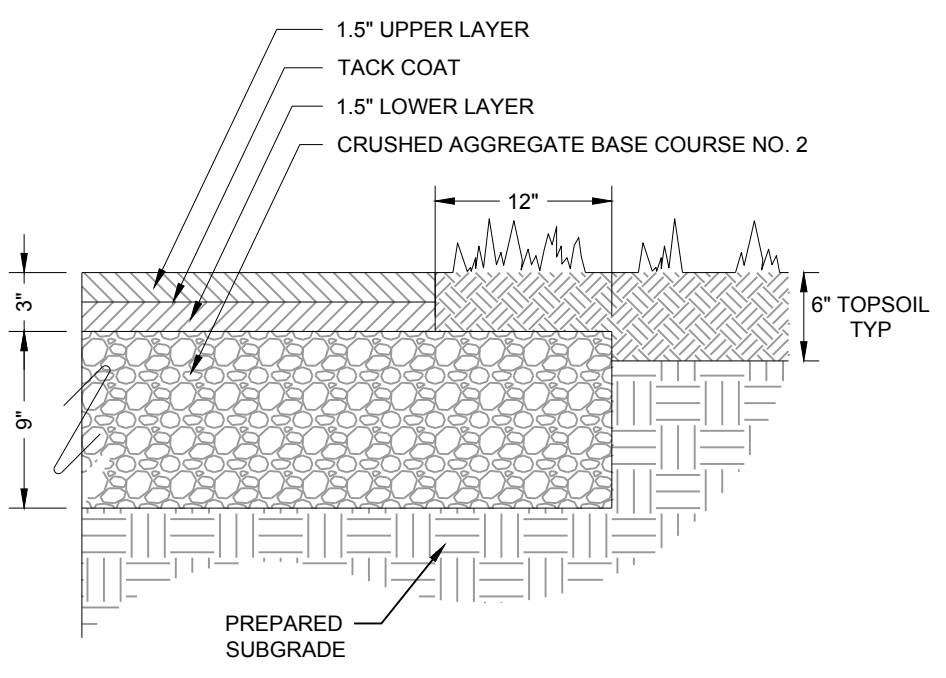

NOTE: SUB-GRADE SHALL BE PROOF-ROLLED PRIOR TO GRAVEL PLACEMENT & PAVING

**BASKETBALL COURT PAVEMENT**

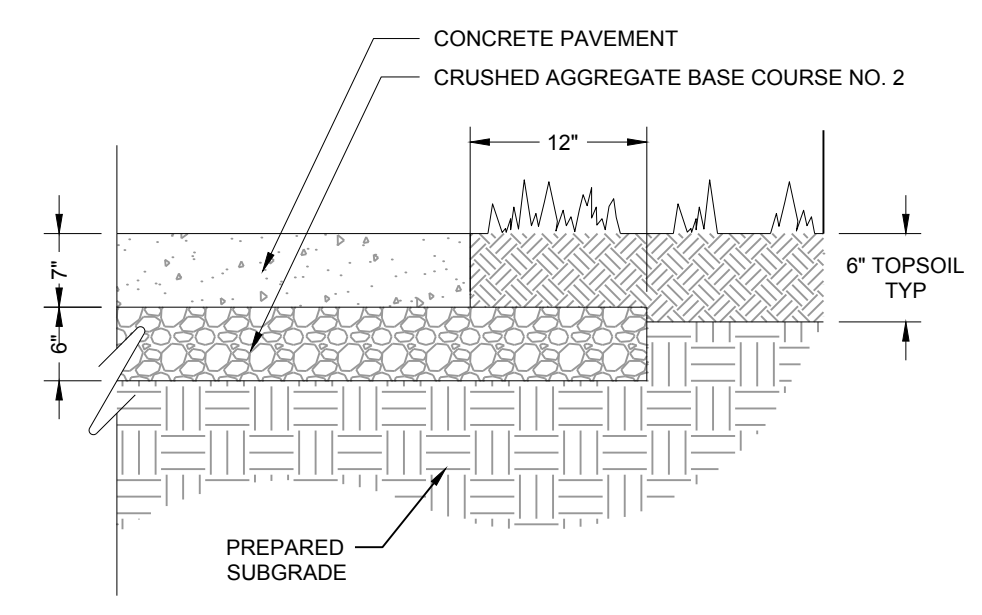

NOTE: SUB-GRADE SHALL BE PROOF-ROLLED PRIOR TO GRAVEL PLACEMENT & PAVING

**7" DEPTH CONCRETE PAVEMENT**

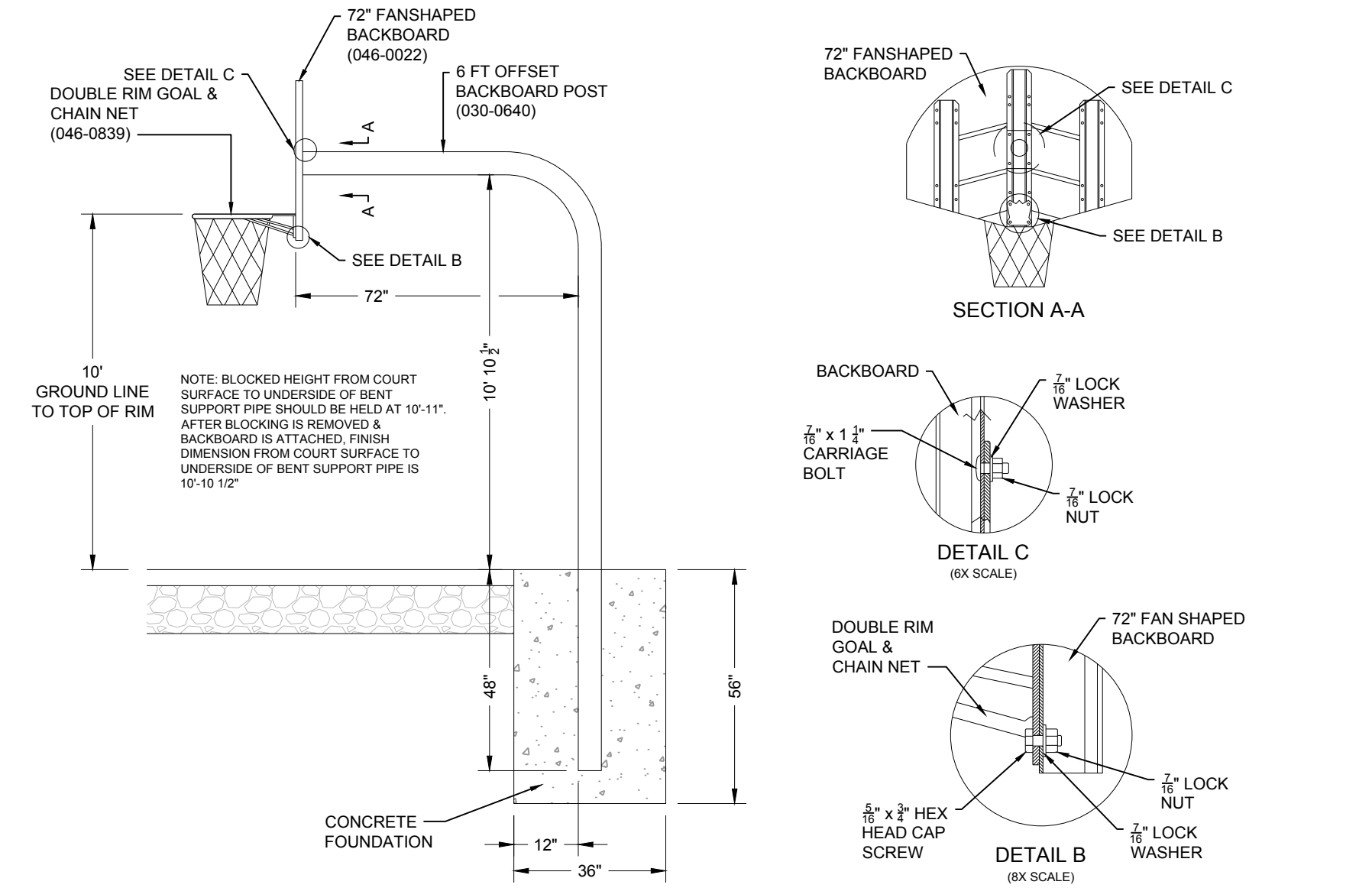

**BASKETBALL HOOP, POST, & FOUNDATION DETAIL**

- NOTES:
- BASKETBALL GOAL, POST, & BACKBOARD SHALL BE MODEL #590-0057 FAN BB DBL RIM CHN 6" AS MANUFACTURED BY BURKE
  - INSTALL BASKETBALL HOOP, POST & BACKBOARD PER MANUFACTURER'S SPECIFICATIONS & THESE SPECIAL PROVISIONS
  - FOOTING SURFACE TO BE FLUSH WITH ADJACENT ASPHALT
  - TOP 4" OF FOOTING SHALL BE FORMED & FINISHED WITH A MEDIUM BROOM FINISH
  - POLE SHALL BE CENTERED ON THE COURT
  - BACKBOARD SHALL BE PARALLEL TO BASE LINE
  - TOP OF RIM ELEVATION TO BE EXACTLY 10'-0"
  - DISTANCE FROM FREE THROW LINE TO FRONT OF BACKBOARD SHALL BE EXACTLY 15'-0"
  - CONTRACTOR SHALL REMOVE ALL EXCESS DEBRIS & GRAVEL & RESTORE DISTURBED AREAS AS A RESULT OF BASKETBALL HOOP, POST, & BACKBOARD INSTALLATION
  - ANY DAMAGE TO THE COURT SURFACE AS A RESULT OF BASKETBALL HOOP, POST, & BACKBOARD INSTALLATION SHALL BE REPAIRED BY THE CONTRACTOR.

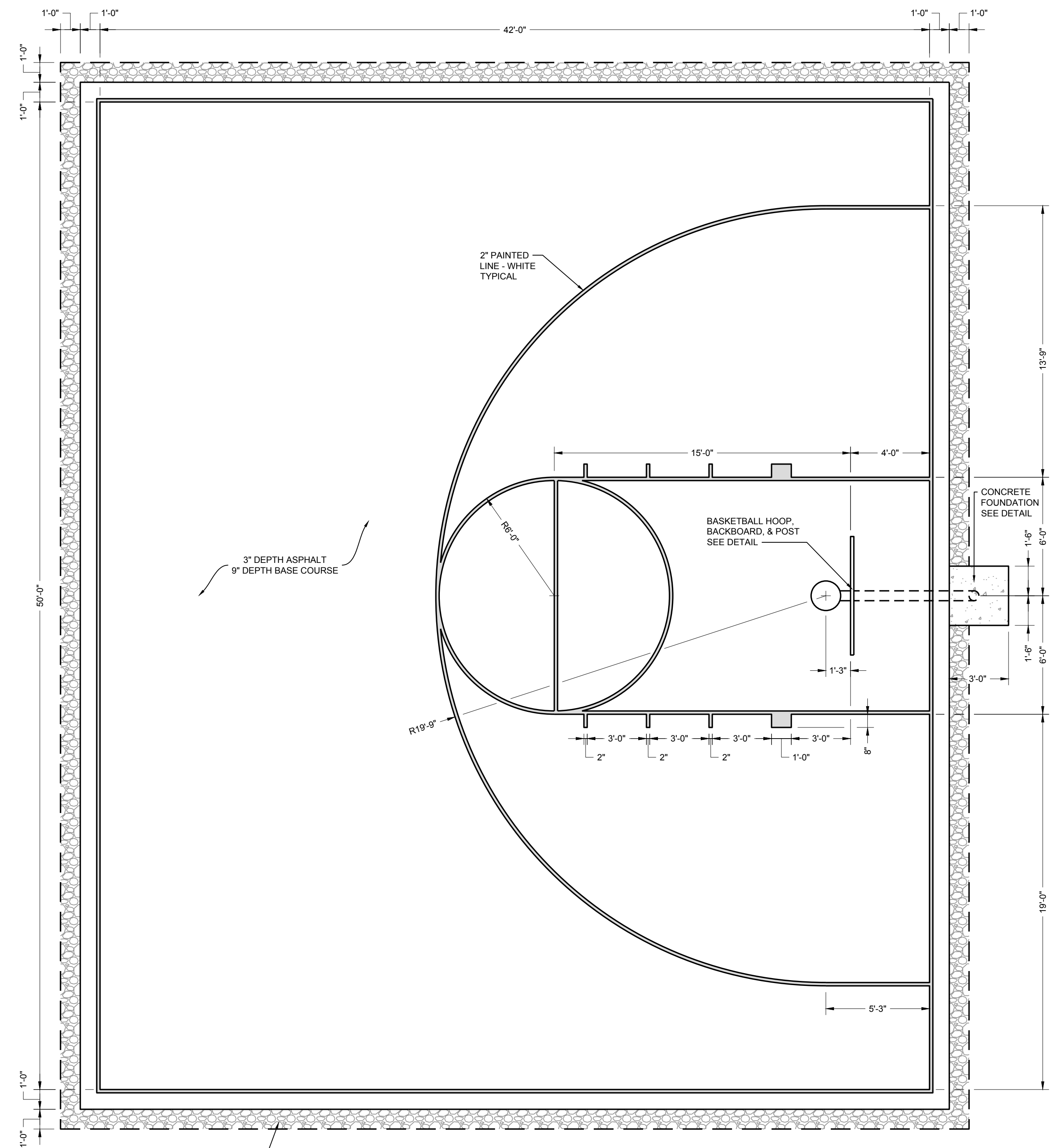

**BASKETBALL COURT LAYOUT**

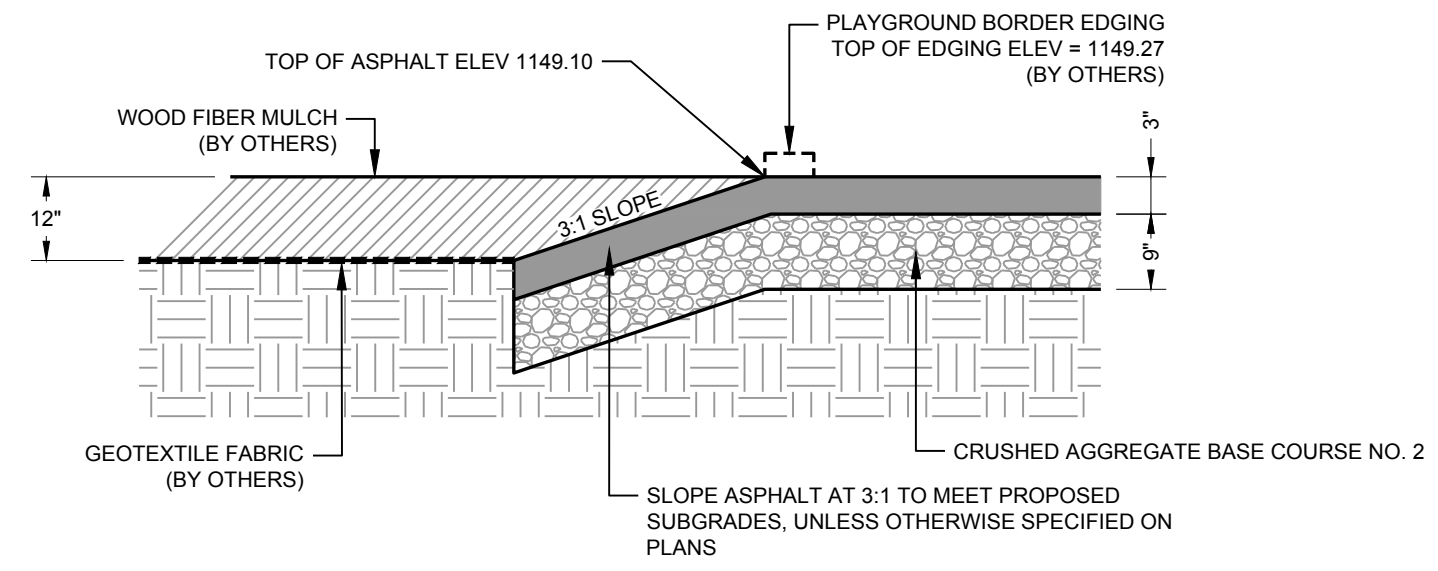

**ASPHALT AT PLAYGROUND EDGE**

NOTE: ALL WORK SHALL CONFORM TO THE LATEST EDITION OF THE CITY OF MADISON STANDARD SPECIFICATIONS FOR PUBLIC WORKS CONTRACTS

City of Madison  
Department of Public Works  
**PARKS DIVISION**  
City-County Building, Suite 104  
210 Martin Luther King, Jr. Blvd.  
PO Box 2987  
Madison, WI 53701-2987



PROJECT:  
**2020 - EAGLE TRACE PARK IMPROVEMENTS**

**EAGLE TRACE PARK**  
OUTLOT 3  
EAGLE TRACE  
10321 WHITE FOX LANE  
MADISON, WI

Although every effort has been made in preparing these plans and checking them for accuracy, the contractor and subcontractors must check all details and dimensions of their trade and be responsible for the same.

ITEM	DATE
Drawn by: MS	03-04-2020
Approved by: DD	03-04-2020

CONTRACT #:  
**9424**

SHEET TITLE:  
**CONSTRUCTION DETAILS**

SHEET NUMBER:  
**C600**

**D'ONOFRIO KOTTKE AND ASSOCIATES, INC.**  
7530 Westward Way, Madison, WI 53717  
Phone: 608.833.7530 • Fax: 608.833.1089  
YOUR NATURAL RESOURCE FOR LAND DEVELOPMENT



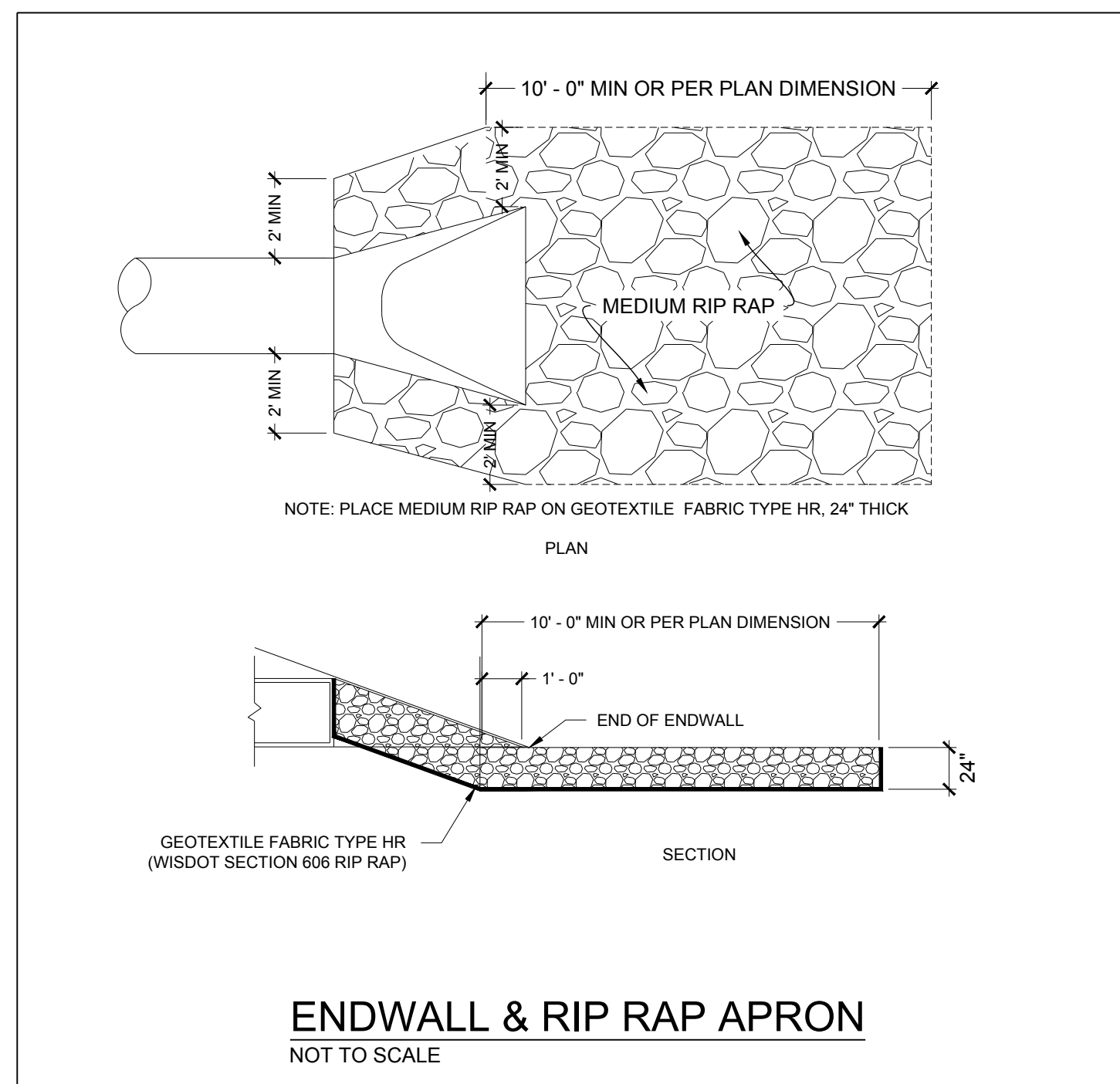
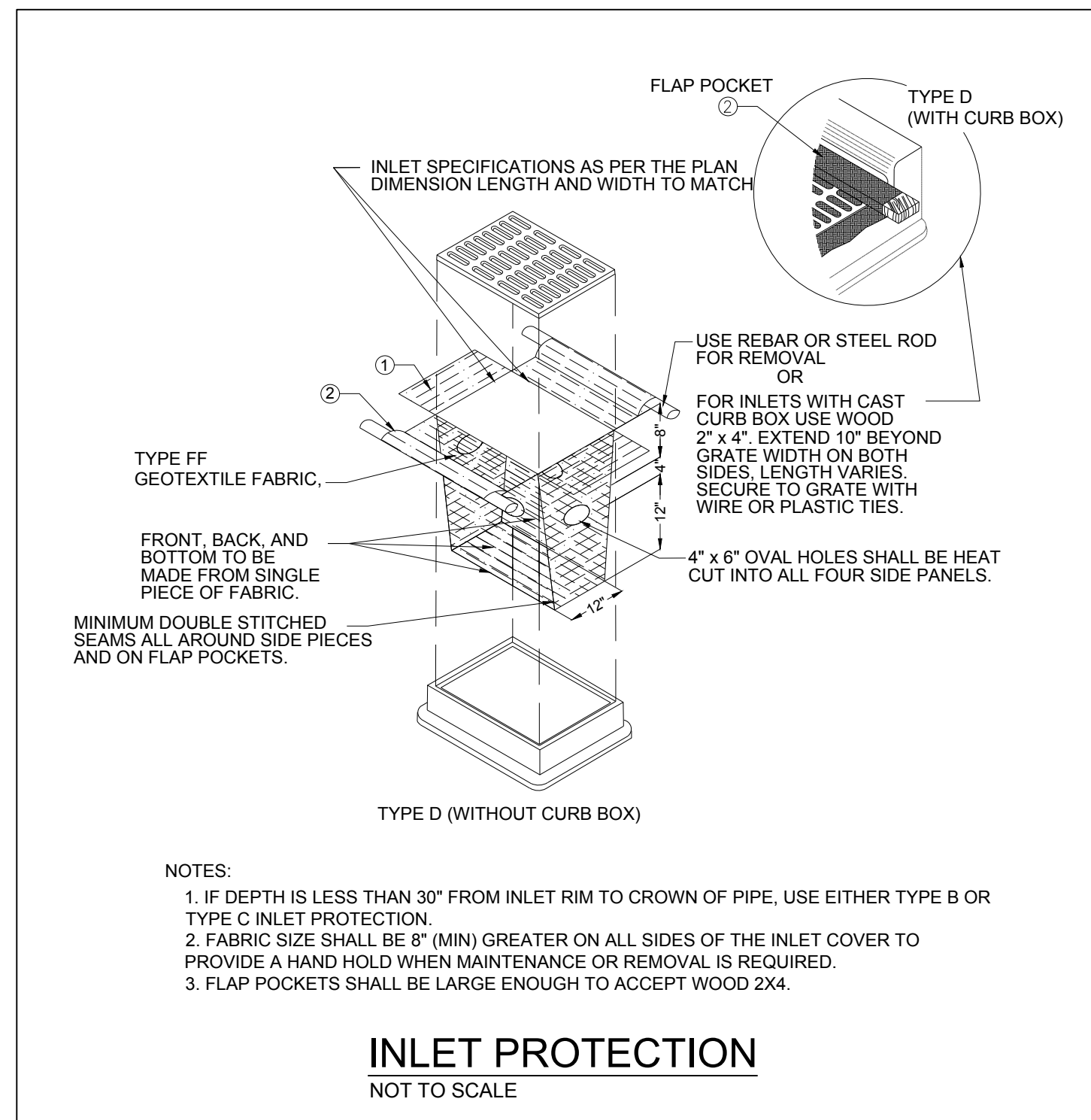
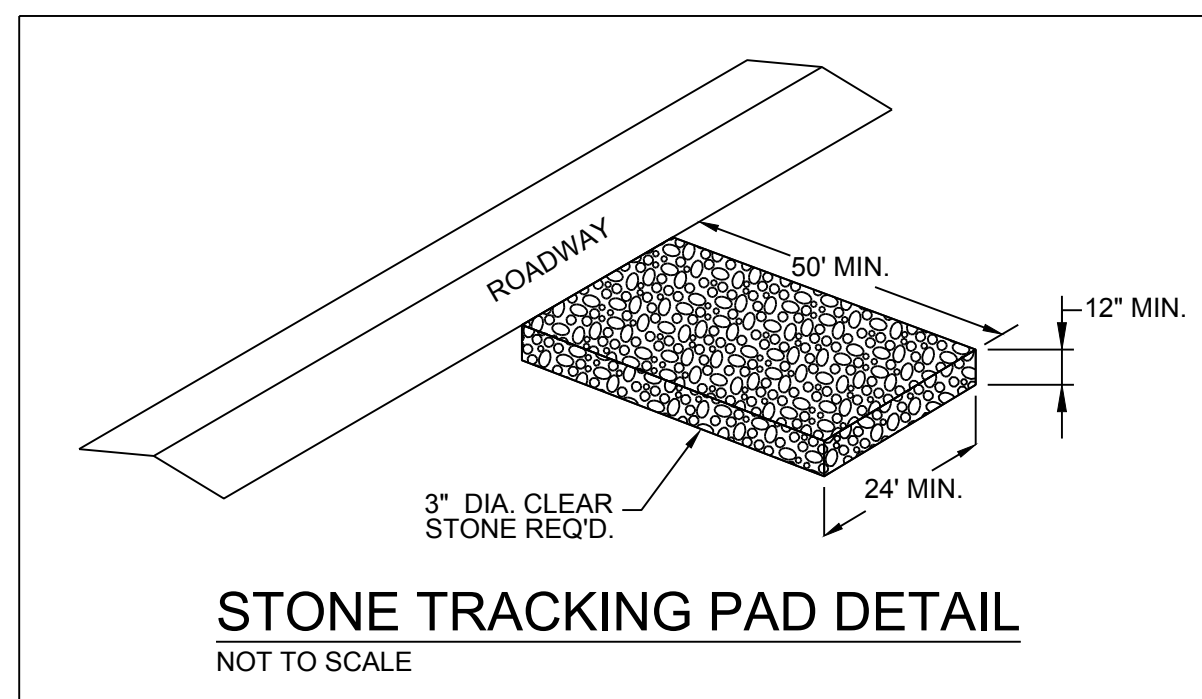
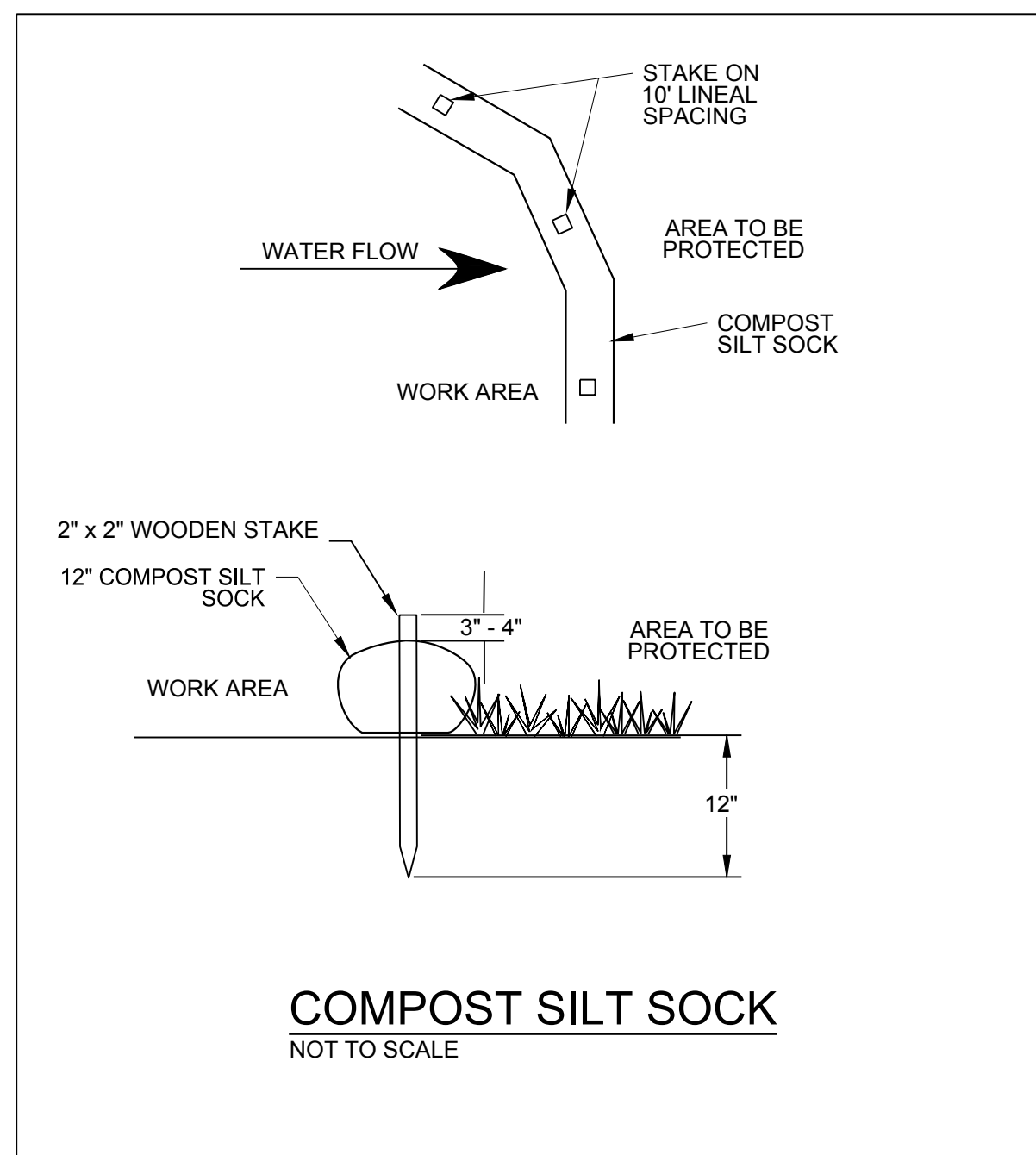
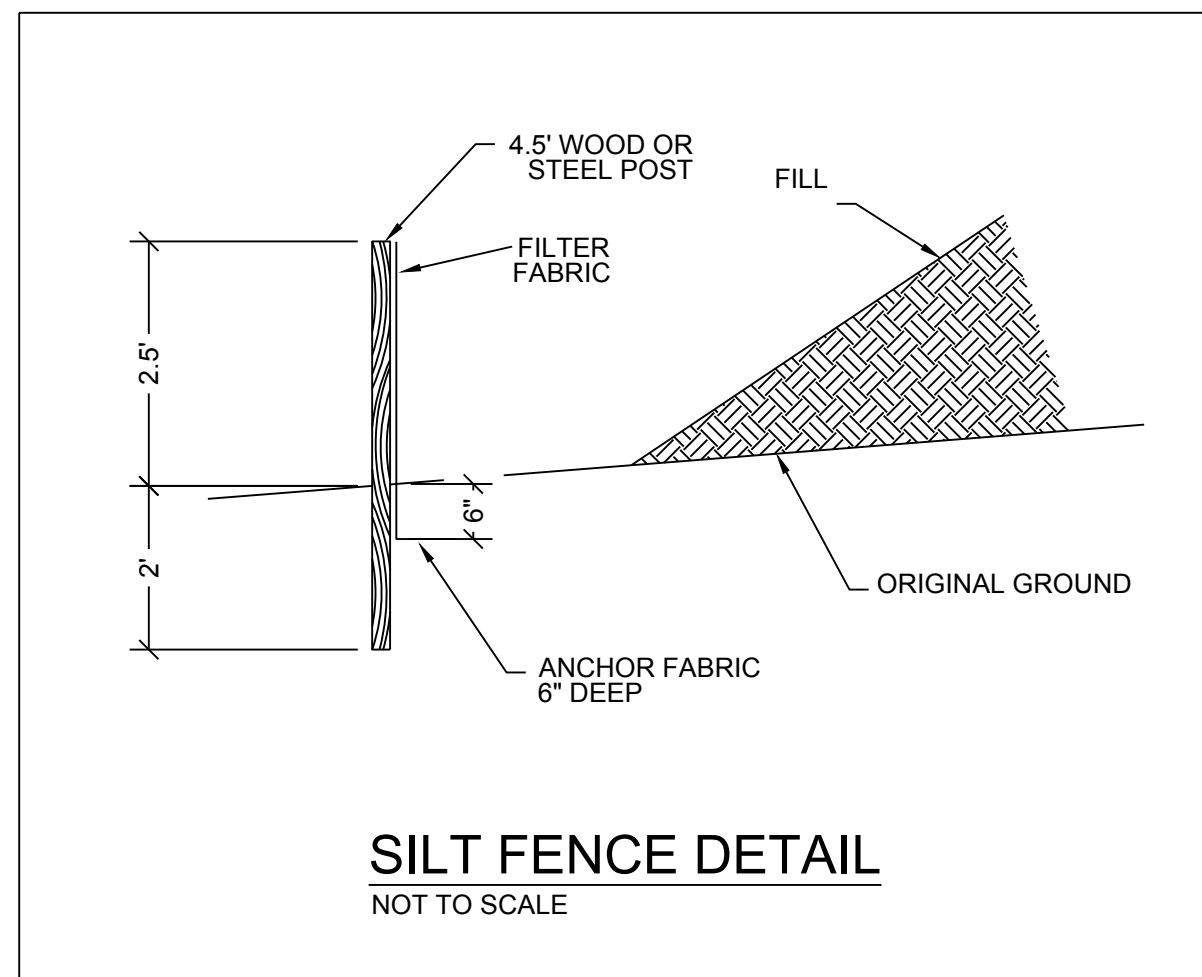

**NOTES**

1. INSTALL PERIMETER EROSION CONTROL MEASURES PRIOR TO ANY SITE WORK, INCLUDING GRADING OR DISTURBANCE OF EXISTING SURFACE MATERIALS AS SHOWN ON PLAN.
2. EROSION CONTROL MEASURES SHALL BE INSTALLED PER THE CITY OF MADISON STANDARD SPECIFICATIONS.
3. EROSION CONTROL IS THE RESPONSIBILITY OF THE GENERAL CONTRACTOR.
4. EROSION CONTROL MEASURES AS SHOWN ON THE APPROVED PLAN SHALL BE CONSIDERED MINIMUM PRECAUTIONS THAT WILL BE ALLOWED. THE CONTRACTOR SHALL BE RESPONSIBLE FOR RECOGNIZING AND CORRECTING EROSION PROBLEMS THAT ARE A RESULT OF CONSTRUCTION ACTIVITIES.
5. INSPECTIONS, REPORTING AND MAINTENANCE OF ALL EROSION CONTROL MEASURES SHALL BE PER THE CITY OF MADISON REQUIREMENTS (ONCE PER WEEK MINIMUM) TO ENSURE PROPER FUNCTION OF EROSION CONTROLS AT ALL TIMES. EROSION CONTROL MEASURES ARE TO BE IN WORKING ORDER AT THE END OF EACH WORK DAY.
6. INSPECT EROSION CONTROL MEASURES AFTER EACH 1/2" OR GREATER RAINFALL. REPAIR ANY DAMAGE OBSERVED DURING THE INSPECTION.
7. NO SITE GRADING OUTSIDE OF THE LIMITS OF DISTURBANCE OR DOWNSTREAM OF SILT FENCE.
8. EROSION CONTROL MEASURES SHALL BE REMOVED ONLY AFTER SITE CONSTRUCTION IS COMPLETE WITH ALL SOIL SURFACES HAVING AN ESTABLISHED VEGETATIVE COVER
9. INSTALL INLET PROTECTION IN ALL STORM SEWER INLETS AND CATCH BASINS THAT MAY RECEIVE RUNOFF FROM DISTURBED AREAS. CITY OF MADISON TYPE D.
10. CUT AND FILL SLOPES SHALL BE NO GREATER THAN 3:1
11. SLOPES EXCEEDING 6:1 SHALL BE STABILIZED WITH CLASS I, TYPE A EROSION MATTING
12. ALL DRAINAGE SWALES WITH SLOPES UNDER 5% ALONG THE CHANNEL SHALL BE STABILIZED WITH CLASS 1 TYPE B - ORGANIC EROSION MATTING
13. ALL DRAINAGE SWALES WITH SLOPES 5% & ABOVE ALONG THE CHANNEL SHALL BE STABILIZED WITH CLASS 2 TYPE C - ORGANIC EROSION MATTING
14. ALL INCIDENTAL MUD TRACKING OFF-SITE ONTO ADJACENT PUBLIC THOROUGHFARES SHALL BE CLEANED UP AND REMOVED BY THE END OF EACH WORKING DAY USING PROPER DISPOSAL METHODS.
15. PREVENT EXCESSIVE DUST FROM LEAVING THE CONSTRUCTION SITE IN ACCORDANCE WITH LOCAL AND STATE REGULATIONS.
16. INSTALL EROSION CONTROLS ON THE DOWNSTREAM SIDE OF STOCKPILES.
17. STONE DITCH CHECKS SHALL BE PLACED AS SHOWN WHEN THE SUBGRADE IS ESTABLISHED. CHECKS SHALL BE BUILT PER DETAIL PROVIDED & MAINTAINED THROUGH STABILIZATION. NUMBER & LOCATION OF CHECKS SHOWN ON PLANS IS MINIMUM REQUIRED. FIELD CONDITIONS MAY WARRANT ADDITIONAL VELOCITY CHECKS AS REQUIRED BY CITY INSPECTOR OR ENGINEER. REMOVE VELOCITY CHECKS PRIOR TO FINISH GRADING & SEEDING.
18. ALL DISTURBED AREAS SHALL RECEIVE A MINIMUM OF 6" OF TOPSOIL, FERTILIZER, SEED AND MULCH.
19. SEED MIXTURES SHALL BE PROVIDED AND INSTALLED IN ACCORDANCE WITH THE CITY OF MADISON STANDARD SPECIFICATIONS.
20. FERTILIZER SHALL BE PLACED PER A SOIL TEST.
21. DEWATERING, IF APPLICABLE, SHALL BE CONDUCTED PER WDNR STORM WATER MANAGEMENT TECHNICAL STANDARD 1061.
22. ADDITIONAL EROSION CONTROL MEASURES AS REQUESTED BY THE DNR, CITY'S ENGINEER OR THE OWNERS REPRESENTATIVE SHALL BE INSTALLED WITHIN 24 HRS.
23. ANY CHANGES TO THIS EROSION CONTROL PLAN MUST BE APPROVED BY THE CITY OF MADISON

NOTE: ALL WORK SHALL CONFORM TO THE LATEST EDITION OF THE CITY OF MADISON STANDARD SPECIFICATIONS FOR PUBLIC WORKS CONTRACTS

**D'ONOFRIO KOTTKE AND ASSOCIATES, INC.**  
7530 Westward Way, Madison, WI 53717  
Phone: 608.833.7530 • Fax: 608.833.1089  
YOUR NATURAL RESOURCE FOR LAND DEVELOPMENT

**City of Madison**  
Department of Public Works  
**PARKS DIVISION**

City-County Building, Suite 104  
210 Martin Luther King, Jr. Blvd.  
PO Box 2987  
Madison, WI 53701-2987

**play**  
**MADISON**  
**PARKS**

PROJECT:

**2020 - EAGLE TRACE PARK IMPROVEMENTS**

**EAGLE TRACE PARK**

OUTLOT 3  
EAGLE TRACE

10321 WHITE FOX LANE  
MADISON, WI

*Although every effort has been made in preparing these plans and checking them for accuracy, the contractor and subcontractors must check all details and dimensions of their trade and be responsible for the same.*

ITEM	DATE
Drawn by: MS	03-04-2020
Approved by: DD	03-04-2020

CONTRACT #:

**9424**

SHEET TITLE:

**EROSION CONTROL DETAILS & NOTES**

SHEET NUMBER:

**C601**



**GENERAL SUN SHADE NOTES**

1. THE PROVIDED DRAWINGS ARE FOR REFERENCE ONLY. SUN SHADE SHALL BE MODEL #HXE28TGSS AS PROVIDED BY POLYGON OR MODEL #HXZ8TS AS PROVIDED BY ICON. CONTACT SALES REPRESENTATIVE FOR PROJECT SPECIFIC ENGINEERED DRAWINGS & SPECIFICATIONS.  
 JOHN FINN  
 REESE RECREATION  
 PHONE: (800) 848-0351  
 HOLLIE RICKEY  
 GERBER LEISURE  
 PHONE: (800) 236-7758
2. IT IS RECOMMENDED THAT THE PRIMARY FRAMING INSTALLER & ROOF INSTALLER HAVE A MINIMUM OF FIVE (5) YEARS OF DOCUMENTED EXPERIENCE INSTALLING THIS TYPE OF PRODUCT
3. INSTALL SUN SHADE STRUCTURE PER MANUFACTURER'S PLANS & SPECIFICATIONS
4. ENGINEERED CONSTRUCTION PLANS WILL BE PROVIDED BY MANUFACTURER
5. ROOF TYPE SHALL BE STANDING SEAM OF TONGUE & GROOVE
6. VERIFY COLORS WITH OWNER

24 GA GALVALUME COATED  
 KYNAR 500 PAINTED STEEL  
 ROOF PANELS - VERIFY  
 COLOR WITH OWNER

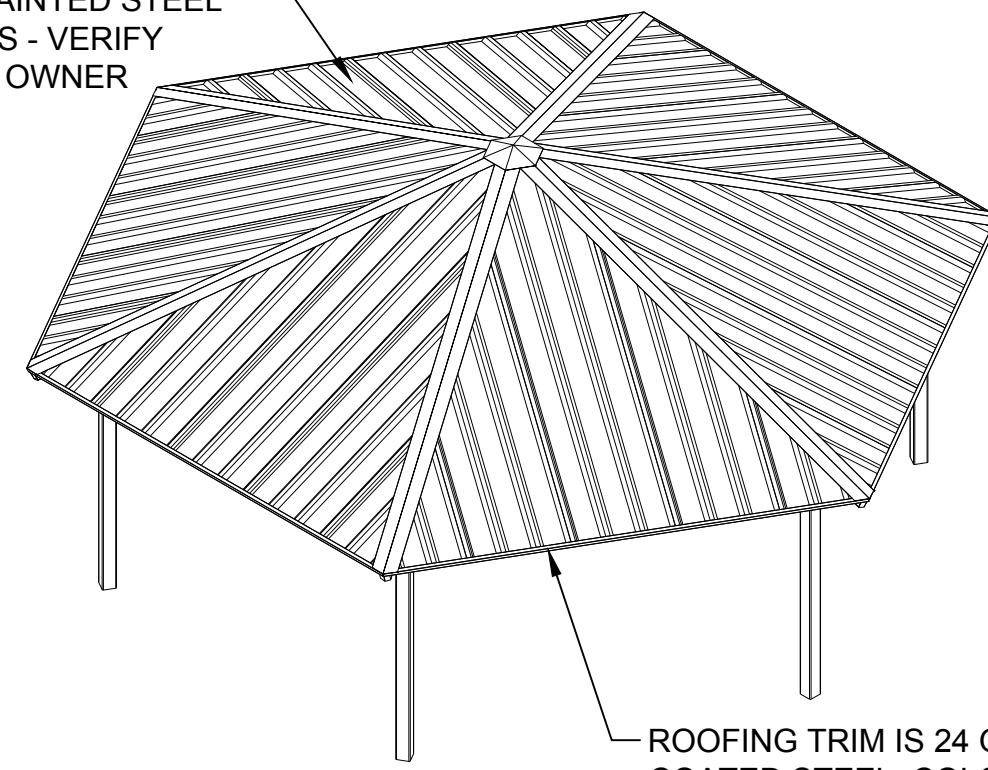

ROOFING TRIM IS 24 GA KYNAR 500  
 COATED STEEL, COLOR MATCHED TO  
 ROOF

EAVE CHANNEL TRIM IS REINFORCED  
 WITH 18 GA GALVANIZED INNER  
 CHANNEL

**ISOMETRIC VIEW**

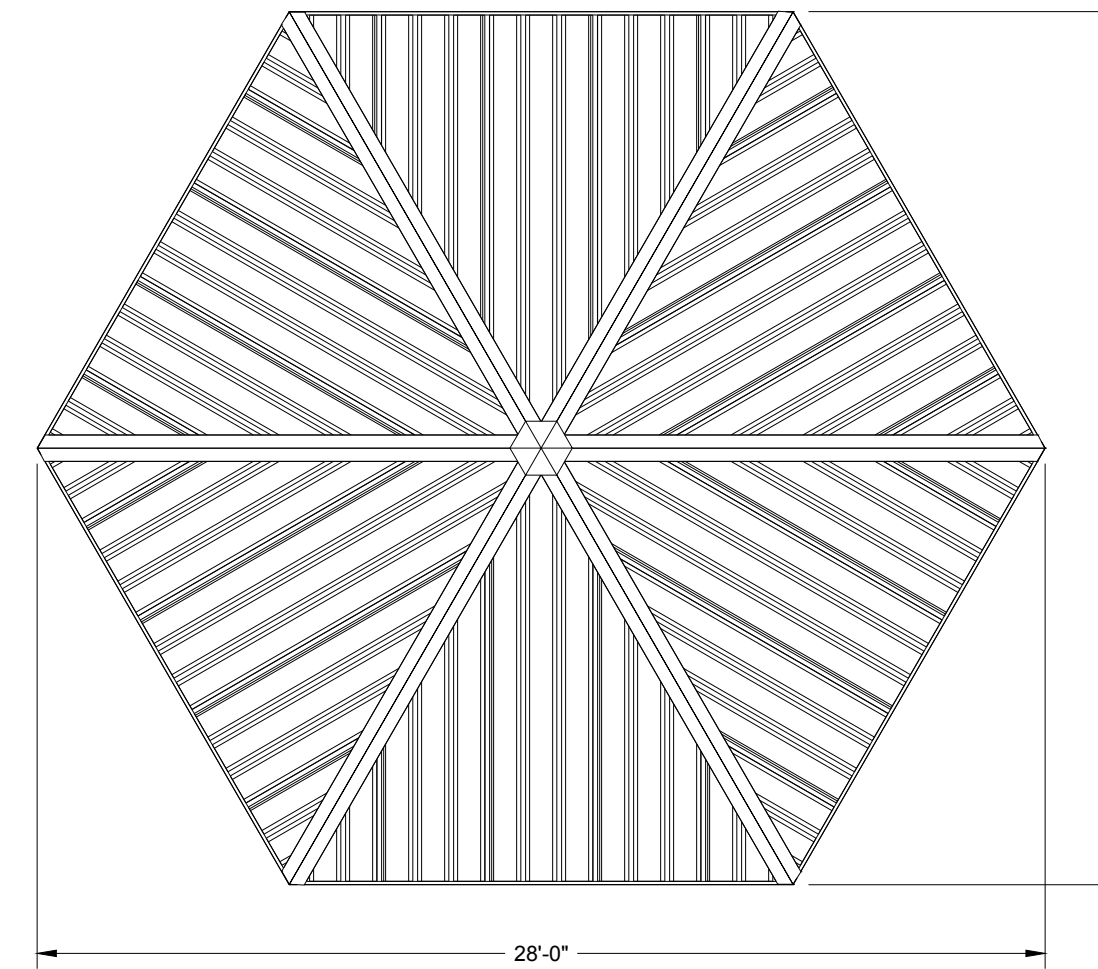

**PLAN VIEW**

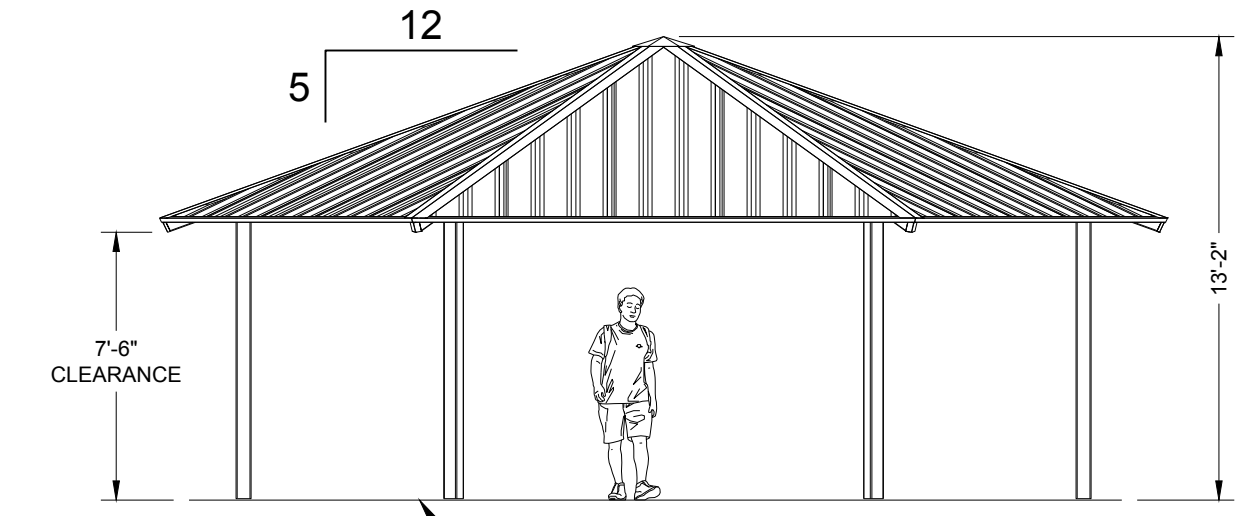

FINISH GRADE;  
 MOUNTING VARIES BASED ON  
 ENGINEERING REQUIREMENTS

**FRONT VIEW**

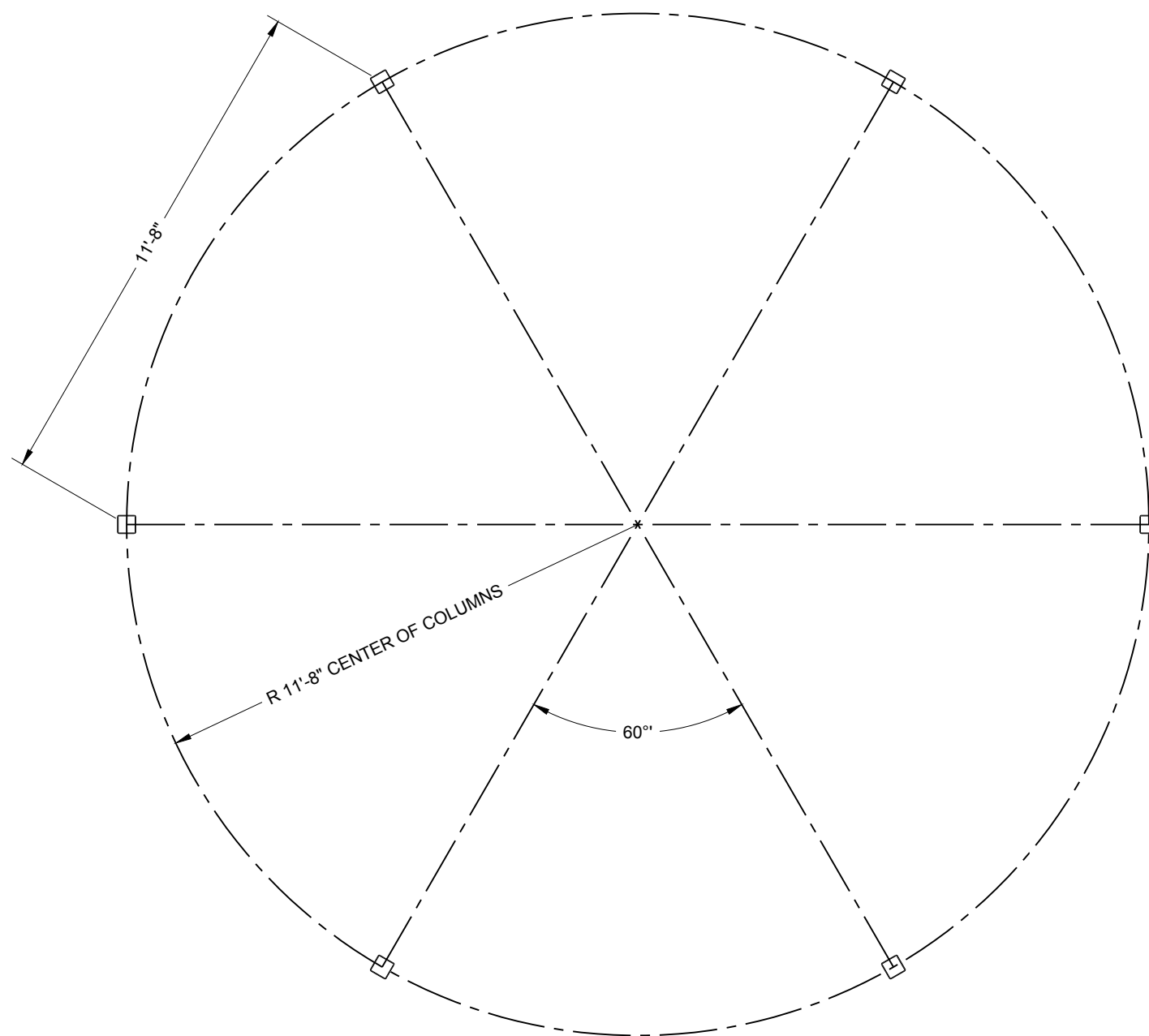

**COLUMN LAYOUT**

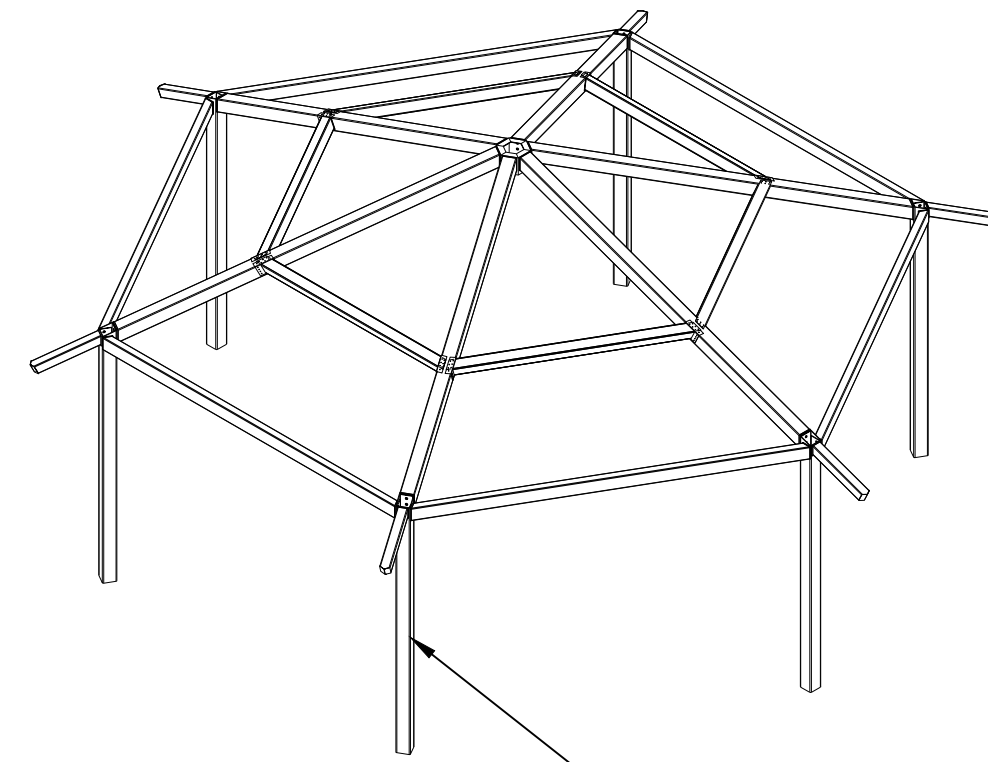

COLUMNS TYP

**FRAMING ISOMETRIC VIEW**

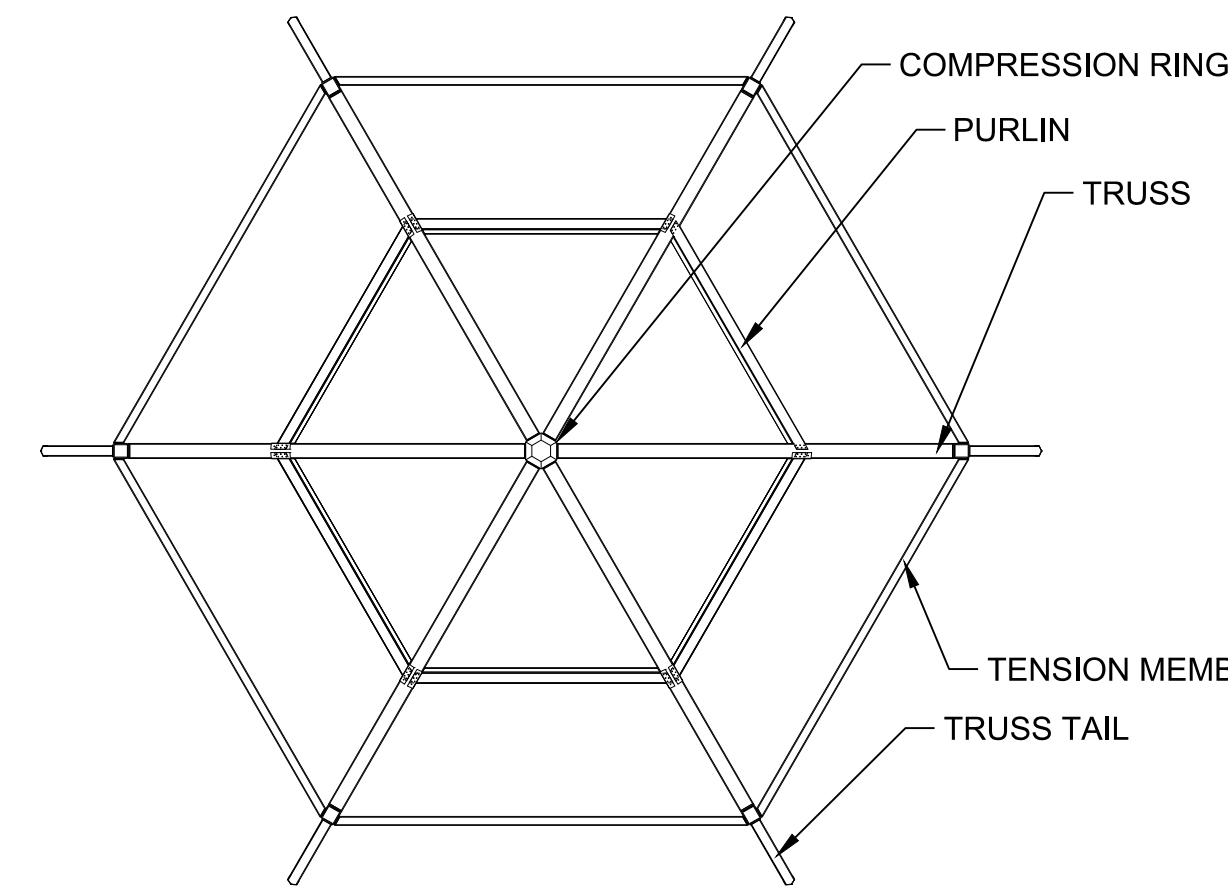

**FRAMING PLAN VIEW**

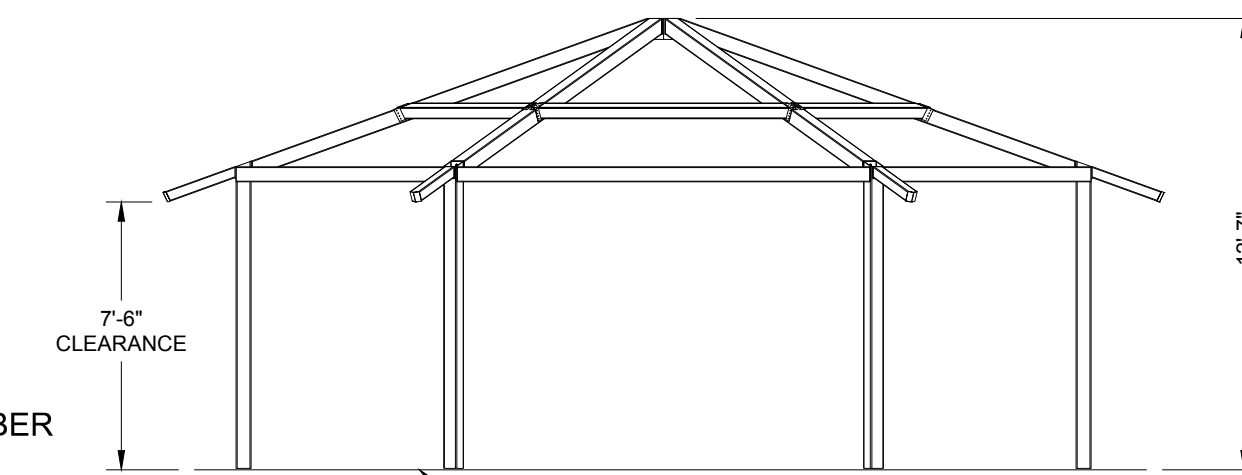

FINISH GRADE;  
 MOUNTING VARIES BASED ON  
 ENGINEERING REQUIREMENTS

**FRAMING FRONT VIEW**

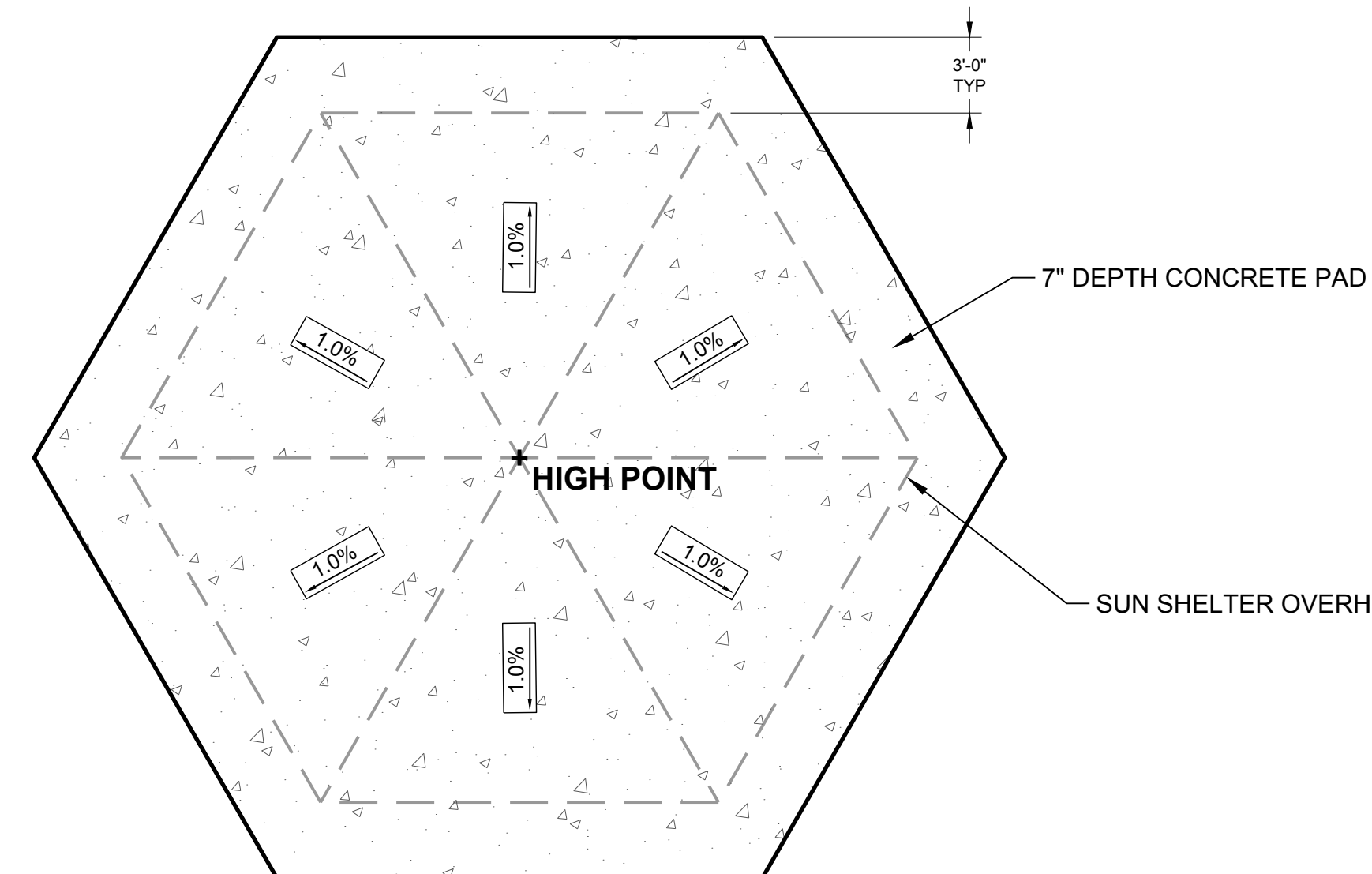

**SHELTER CONCRETE PAD  
 PLAN VIEW**

NOTE: ALL WORK SHALL CONFORM TO THE LATEST  
 EDITION OF THE CITY OF MADISON STANDARD  
 SPECIFICATIONS FOR PUBLIC WORKS CONTRACTS

**D'ONOFRIO KOTTKE AND ASSOCIATES, INC.**  
 7530 Westward Way, Madison, WI 53717  
 Phone: 608.833.7530 • Fax: 608.833.1089  
 YOUR NATURAL RESOURCE FOR LAND DEVELOPMENT

City of Madison  
 Department of Public Works  
**PARKS DIVISION**

City-County Building, Suite 104  
 210 Martin Luther King, Jr. Blvd.  
 PO Box 2987  
 Madison, WI 53701-2987

**play  
 MADISON  
 PARKS**

PROJECT:

**2020 - EAGLE TRACE  
 PARK  
 IMPROVEMENTS**

**EAGLE TRACE  
 PARK**

OUTLOT 3  
 EAGLE TRACE

10321 WHITE FOX LANE  
 MADISON, WI

Although every effort has been made in preparing these plans and checking them for accuracy, the contractor and subcontractors must check all details and dimensions of their trade and be responsible for the same.

ITEM	DATE
Drawn by: MS	03-04-2020
Approved by: DD	03-04-2020

CONTRACT #:

**9424**

SHEET TITLE:

**SUN SHELTER  
 DETAILS**

SHEET NUMBER:

**C602**